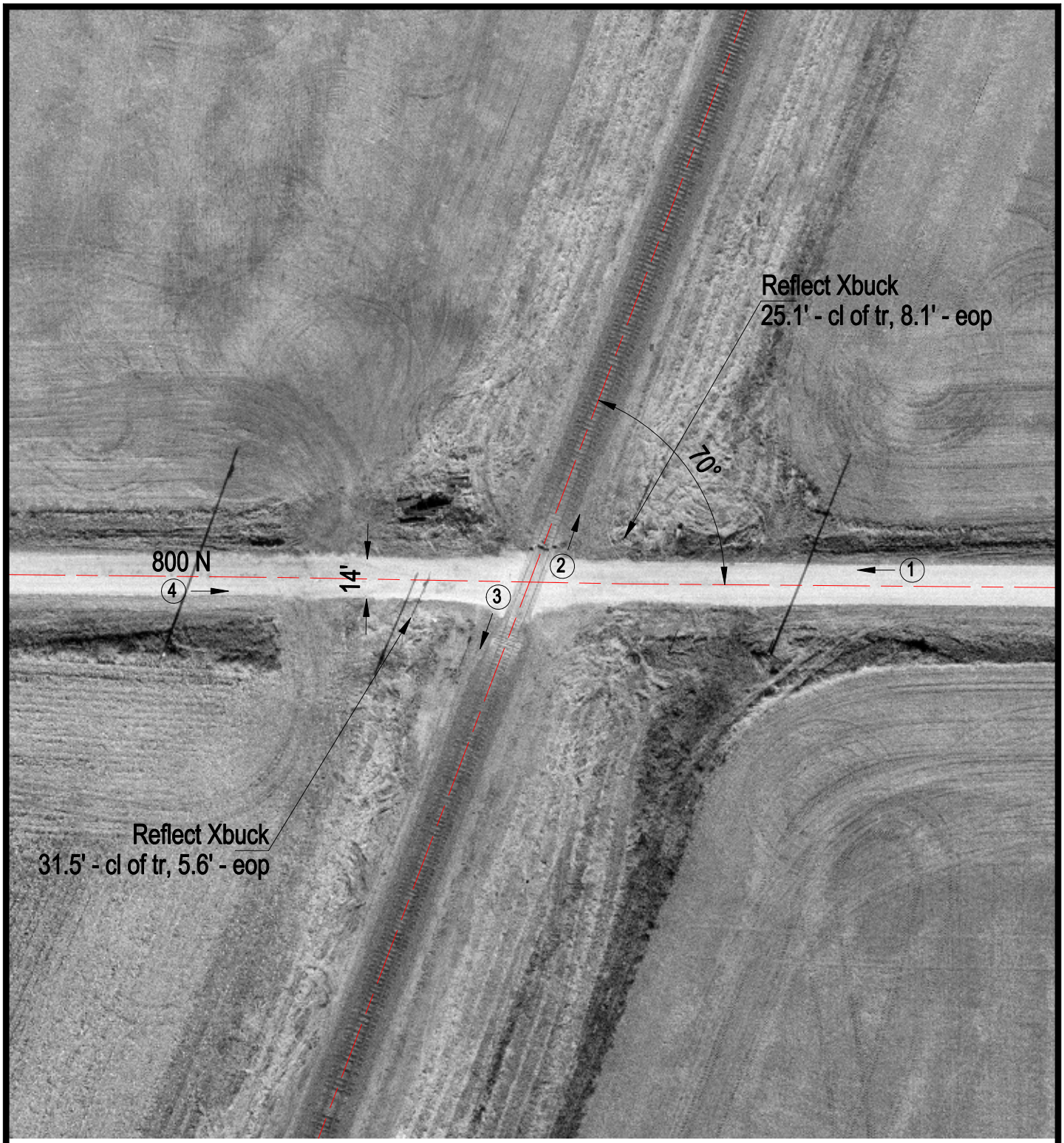

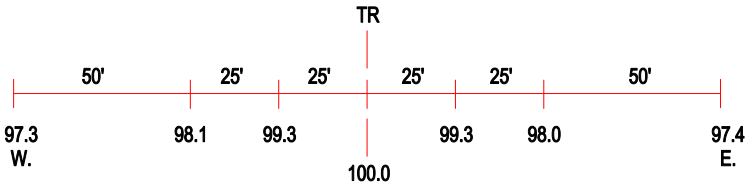

ROAD PROFILE

3 Photo Location

Crossing #:	167232D
Location:	Iroquois Co., City of Goodwine (N)
Lat/Long:	40°36'13" / 87°46'15"
Railroad:	UP
Street:	800 N
Railroad Milepost:	89.70
Crossing Protection:	Signs