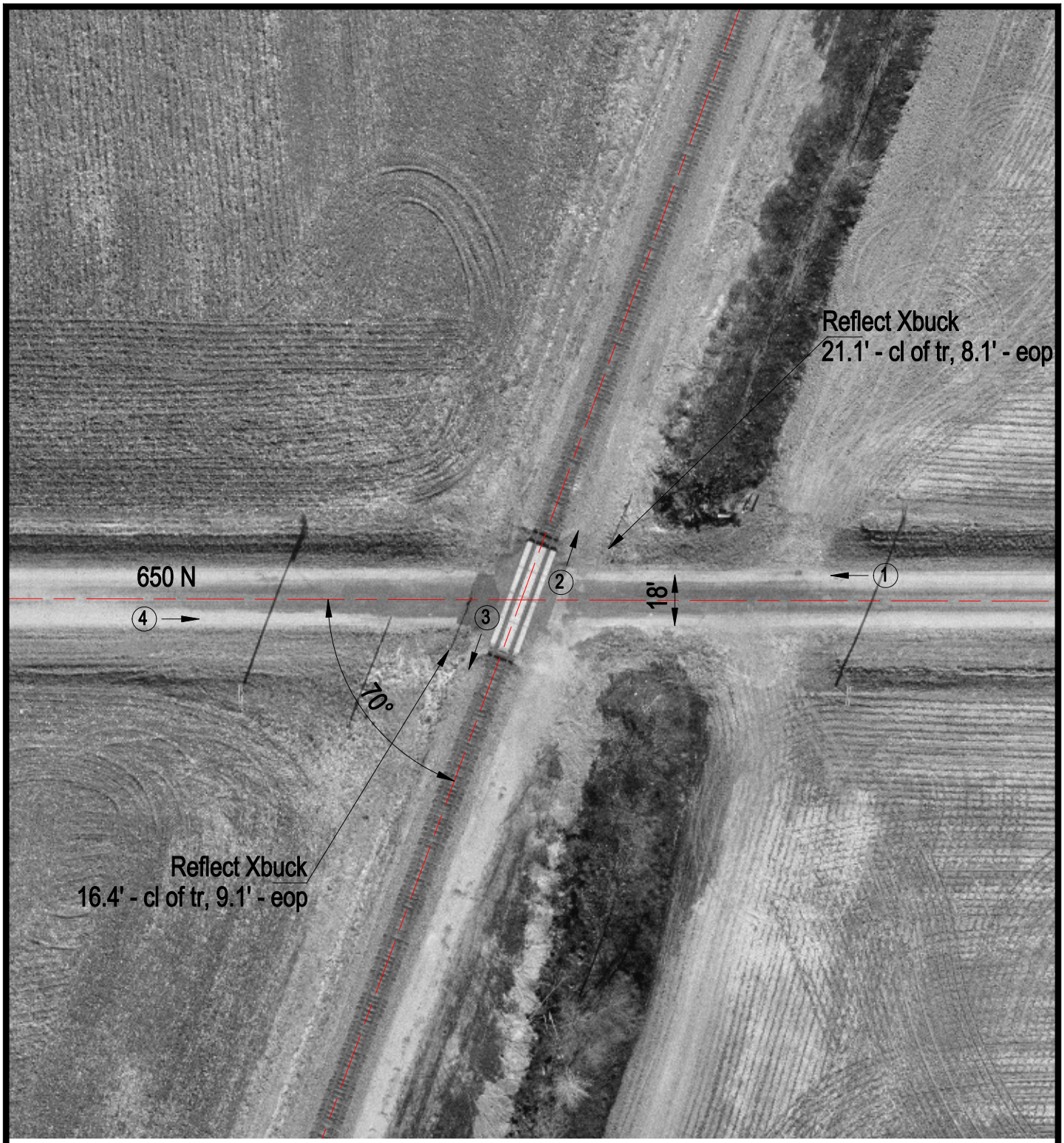

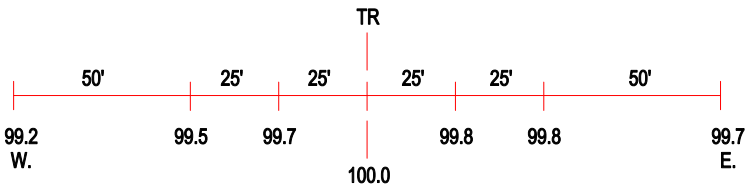

ROAD PROFILE

(3) Photo Location

Crossing #:	167231W
Location:	Iroquois Co., City of Goodwine (N)
Lat/Long:	40°34'54" / 87°46'50"
Railroad:	UP
Street:	650 N
Railroad Milepost:	91.30
Crossing Protection:	Signs