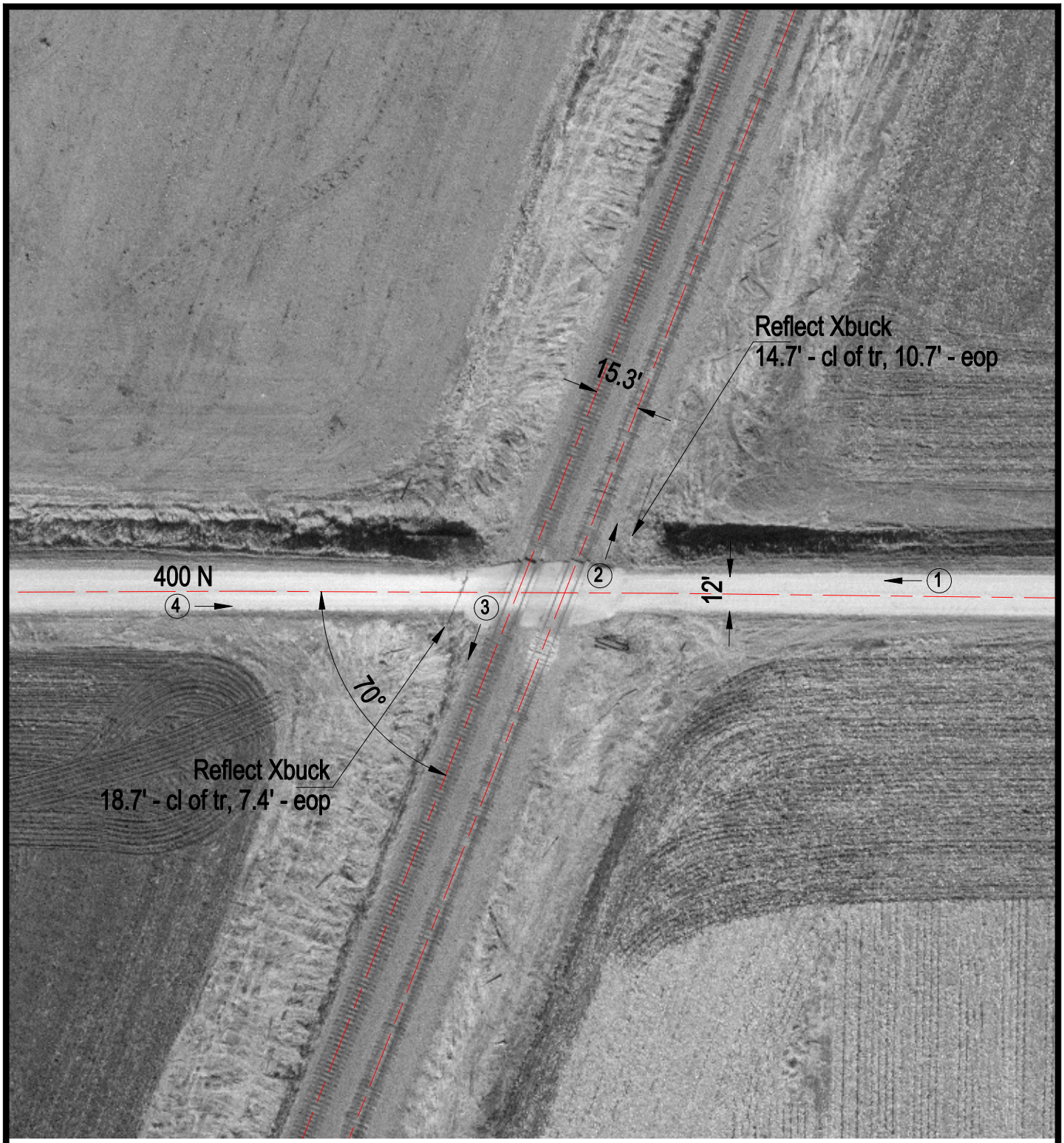

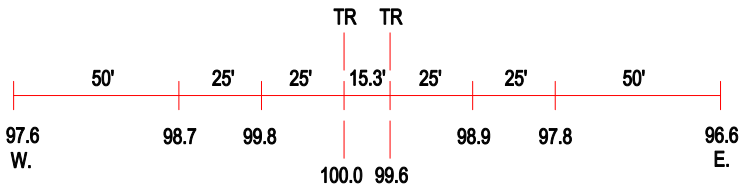

ROAD PROFILE

(3) Photo Location

Crossing #:	167225T
Location:	Iroquois Co., City of Goodwine (N)
Lat/Long:	40°32'43" / 87°47'48"
Railroad:	UP
Street:	400 N
Railroad Milepost:	94.00
Crossing Protection:	Signs