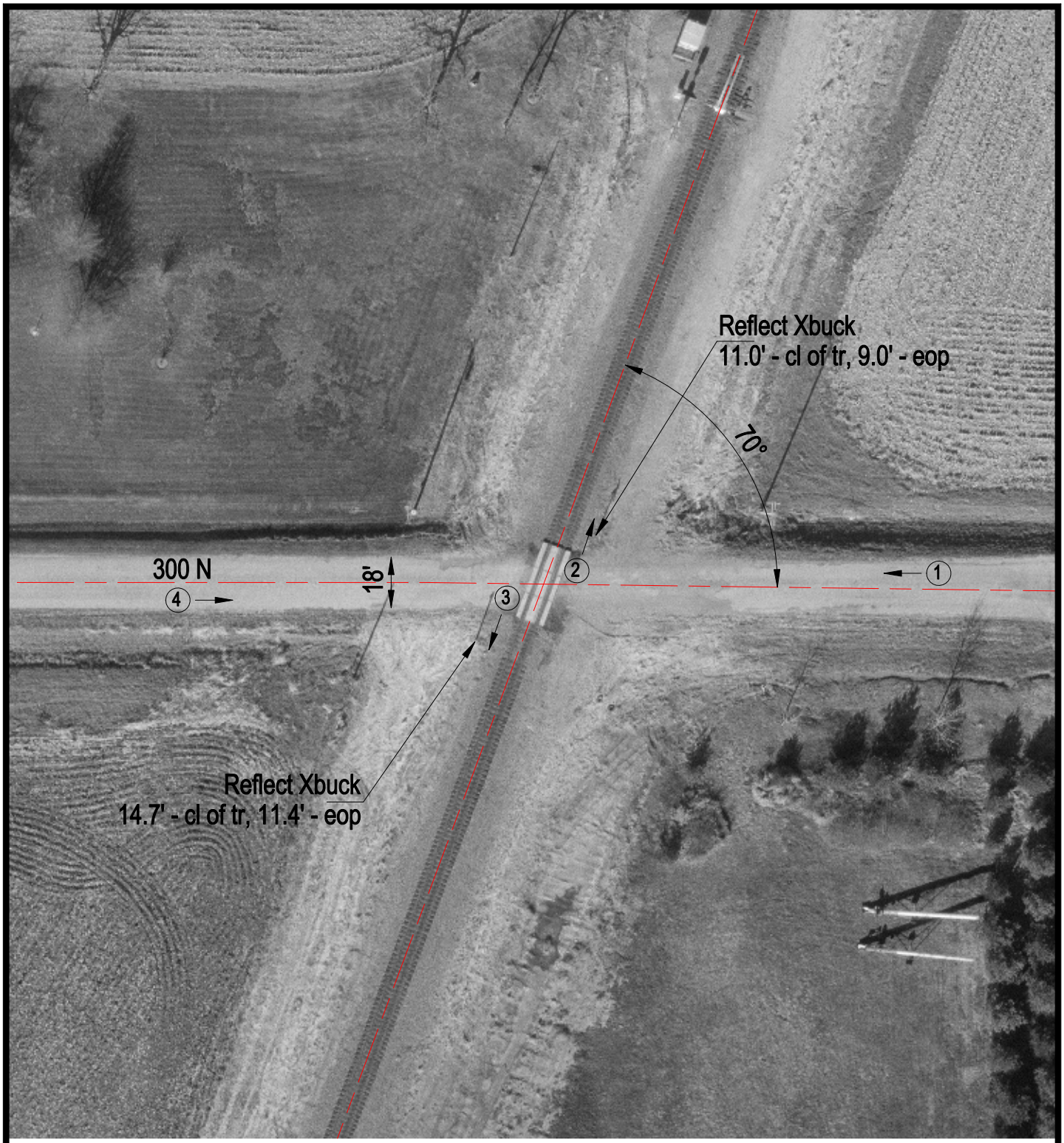

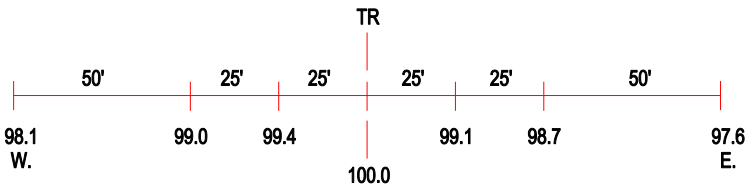

ROAD PROFILE

3 Photo Location

Crossing #:	167224L
Location:	Iroquois Co., City of Goodwine (N)
Lat/Long:	40°31'52" / 87°48'12"
Railroad:	UP
Street:	300 N
Railroad Milepost:	95.00
Crossing Protection:	Signs