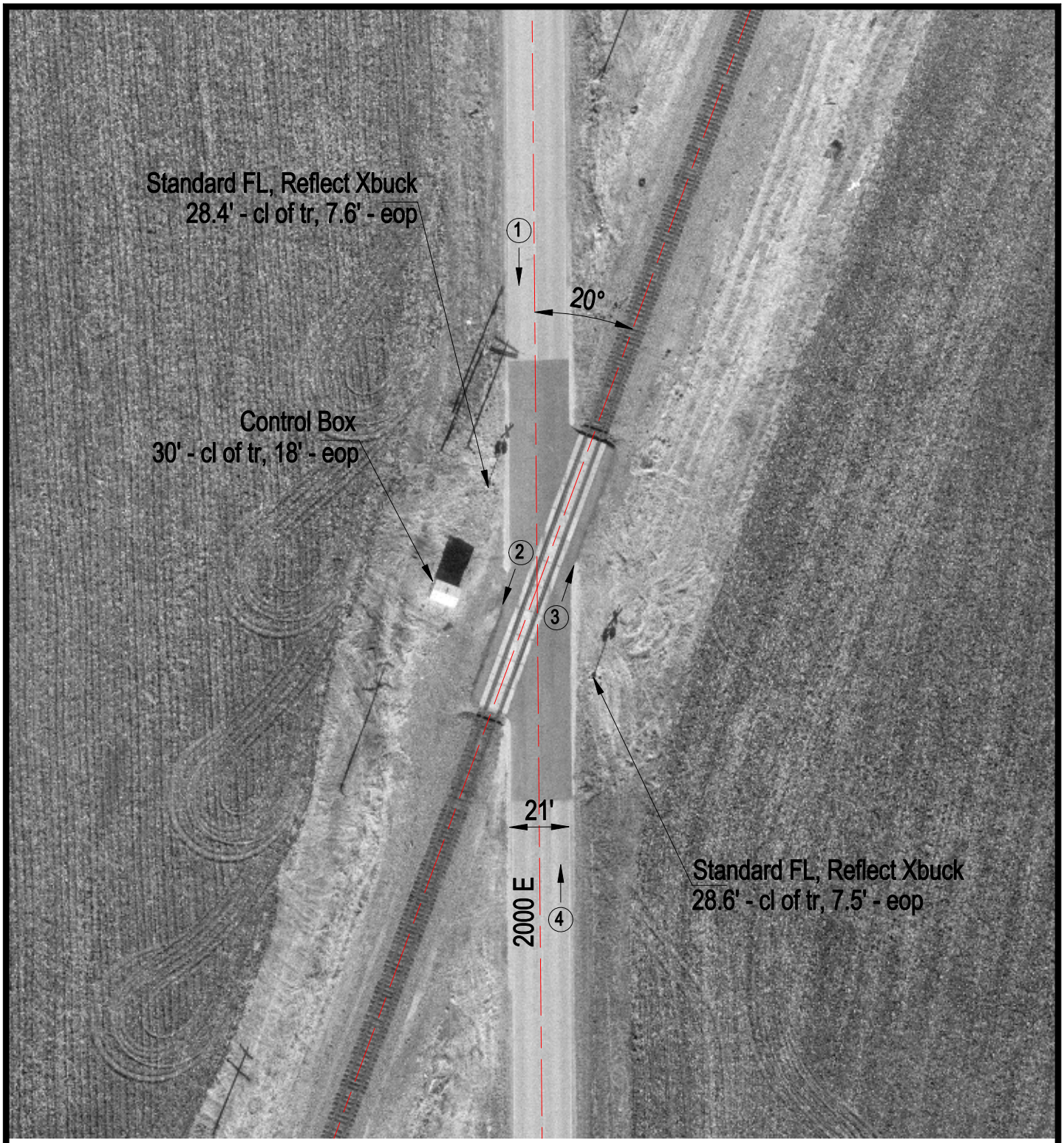

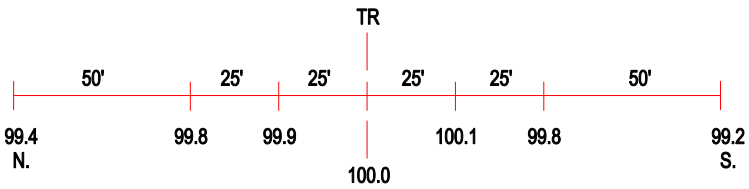

ROAD PROFILE

3 Photo Location

Crossing #:	167220J
Location:	Iroquois Co., City of Woodland (N)
Lat/Long:	40°38'34" / 87°45'13"
Railroad:	UP
Street:	2000 E
Railroad Milepost:	86.90
Crossing Protection:	Train Activated Devices