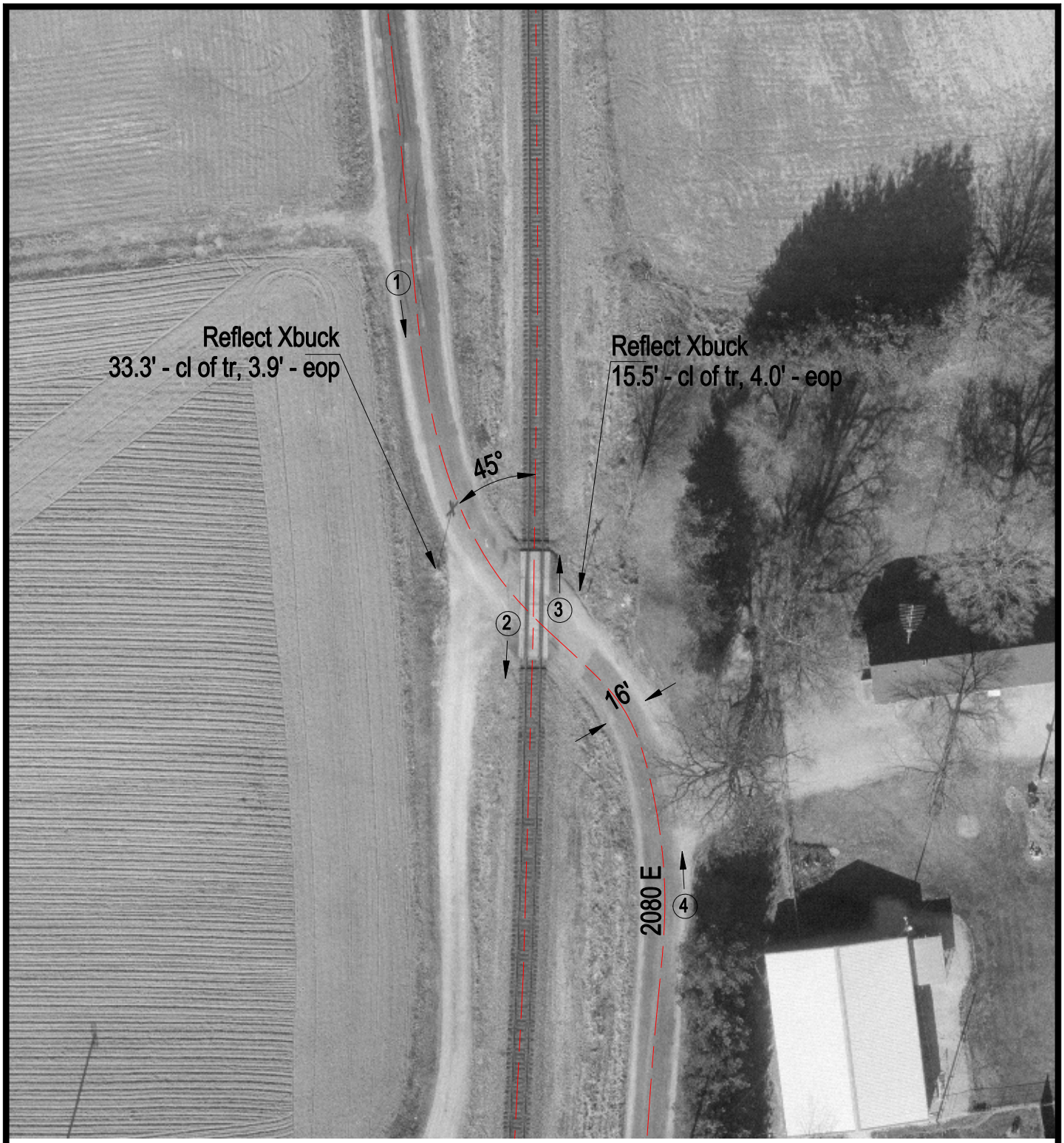

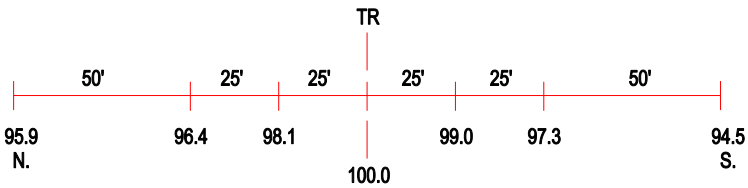

ROAD PROFILE

(3) Photo Location

Crossing #:	167213Y
Location:	Iroquois Co., City of Woodland (N)
Lat/Long:	40°41'49" / 87°43'51"
Railroad:	UP
Street:	2080 E
Railroad Milepost:	82.90
Crossing Protection:	Signs