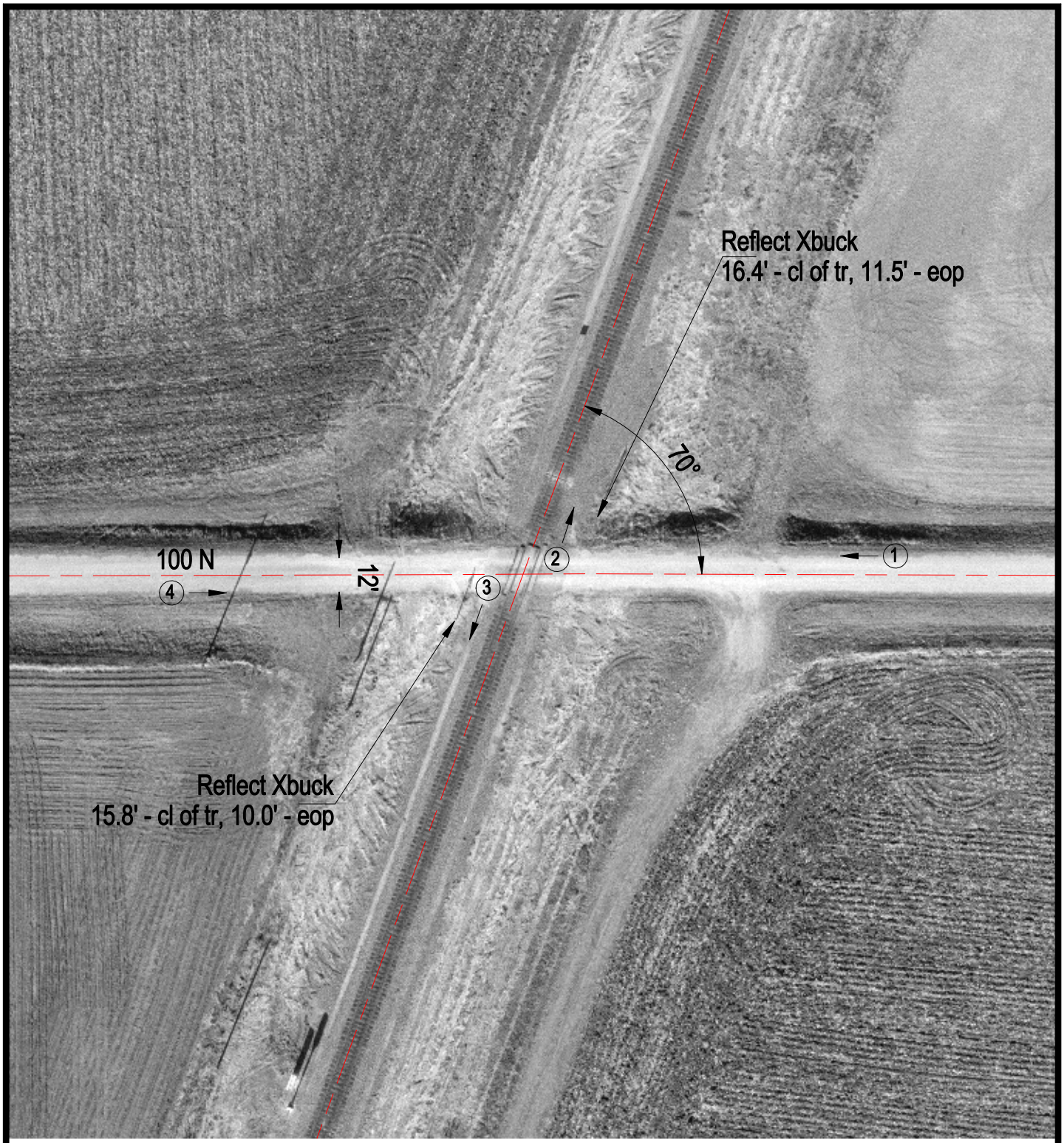

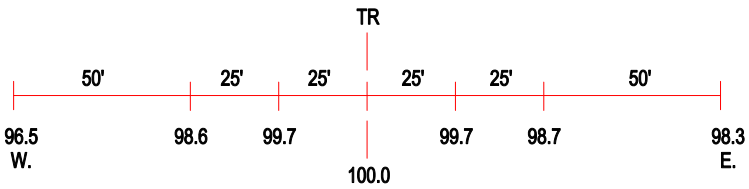

ROAD PROFILE

3 Photo Location

Crossing #:	167211K
Location:	Iroquois Co., City of Woodland (N)
Lat/Long:	40°30'05" / 87°48'59"
Railroad:	UP
Street:	100 N
Railroad Milepost:	97.10
Crossing Protection:	Signs