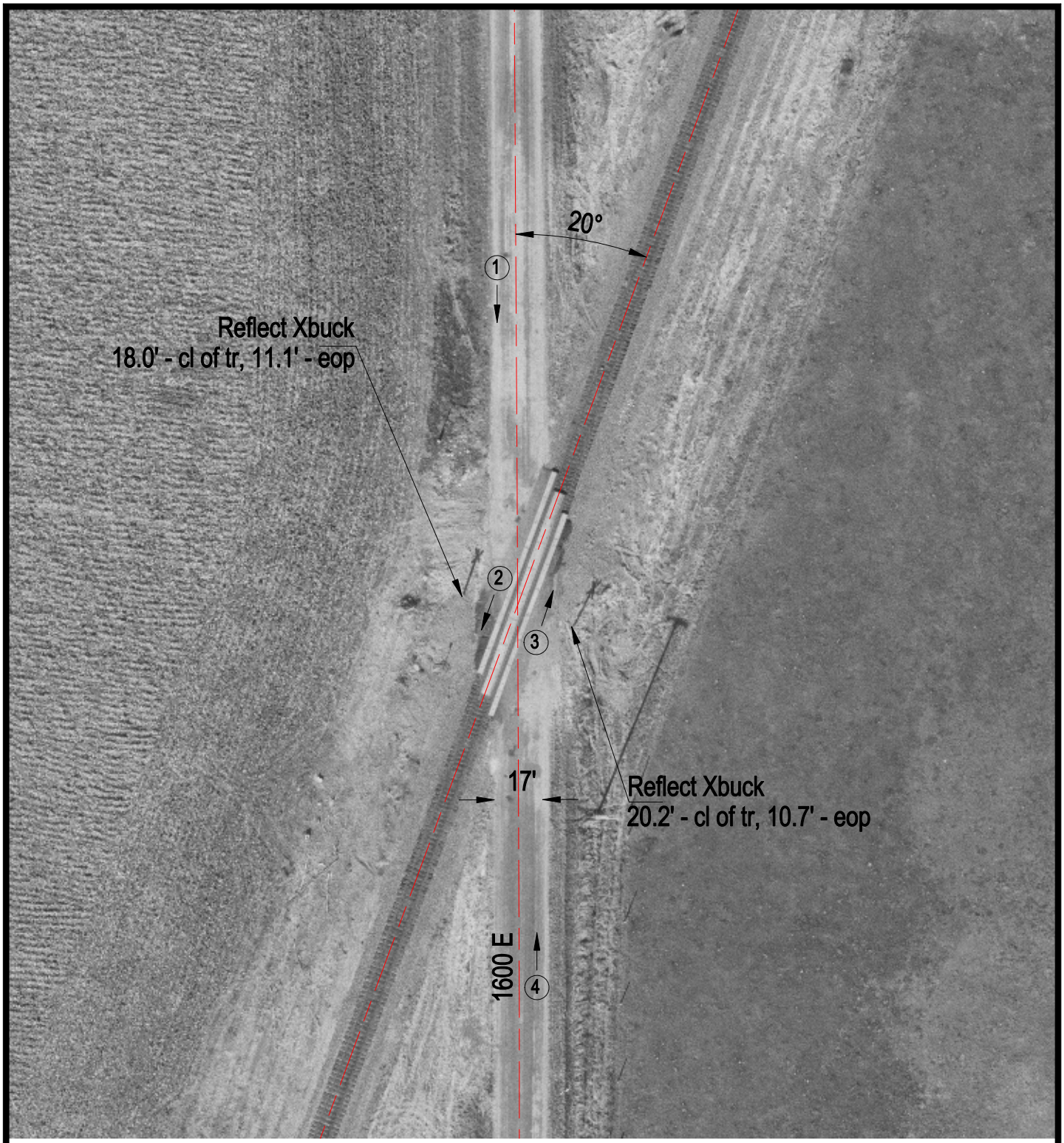


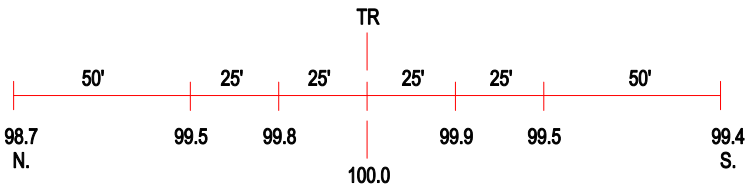


ROAD PROFILE

3 Photo Location

| | |
|---|---|
| Crossing #: | 167210D |
| Location: | Iroquois Co., City of Woodland (N) |
| Lat/Long: | 40°29'38" / 87°49'11" |
| Railroad: | UP |
| Street: | 1600 E |
| Railroad Milepost: | 97.70 |
| Crossing Protection: | Signs |