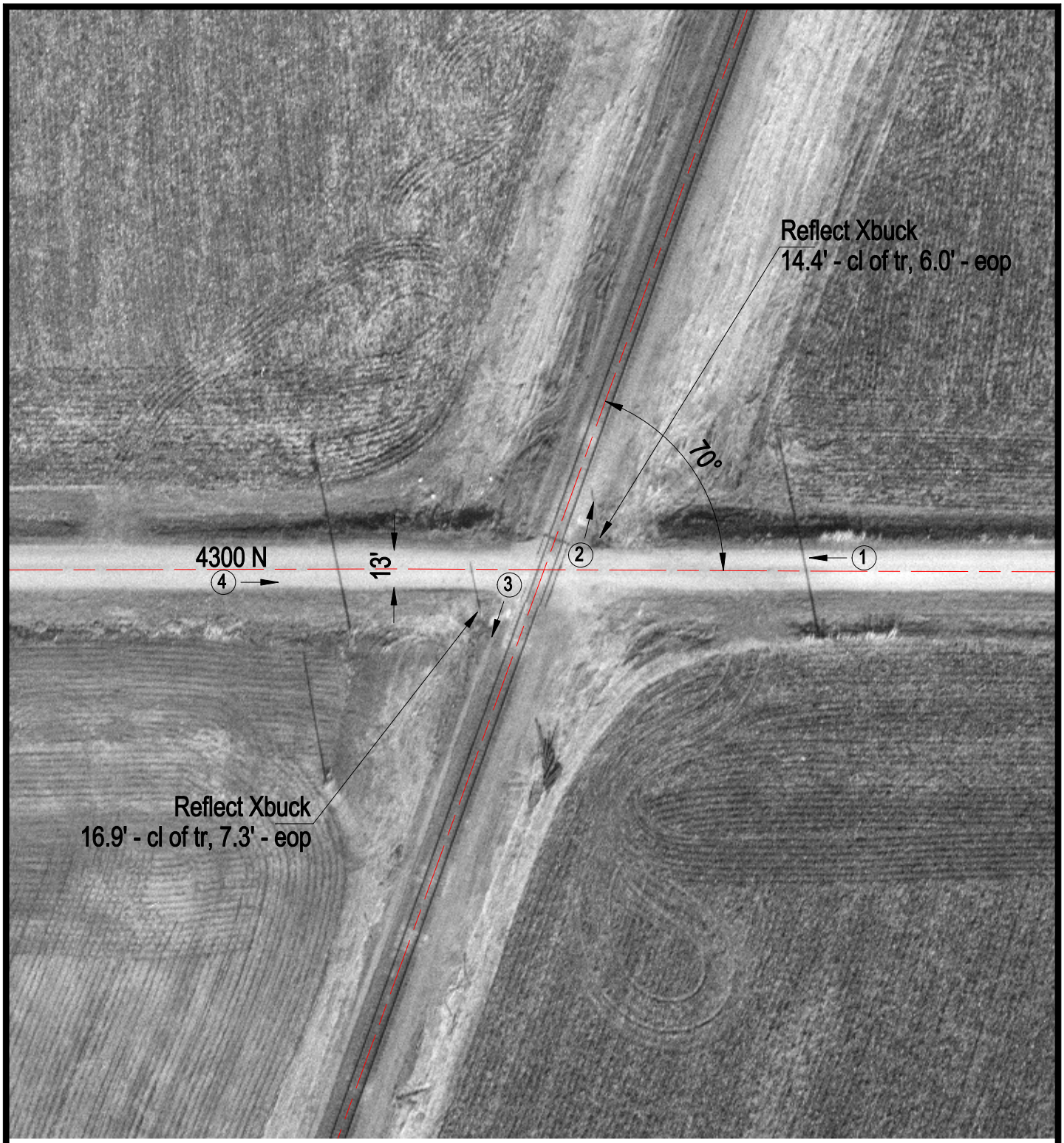

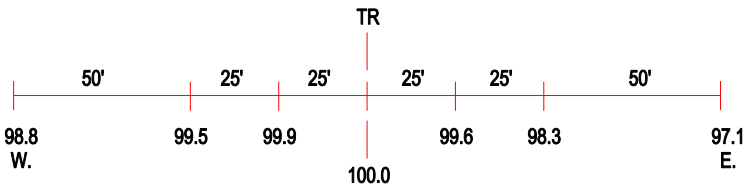

ROAD PROFILE

(3) Photo Location

Crossing #:	167209J
Location:	Vermilion Co., City of Rankin (N)
Lat/Long:	40°29'14" / 87°49'21"
Railroad:	UP
Street:	4300 N
Railroad Milepost:	98.20
Crossing Protection:	Signs