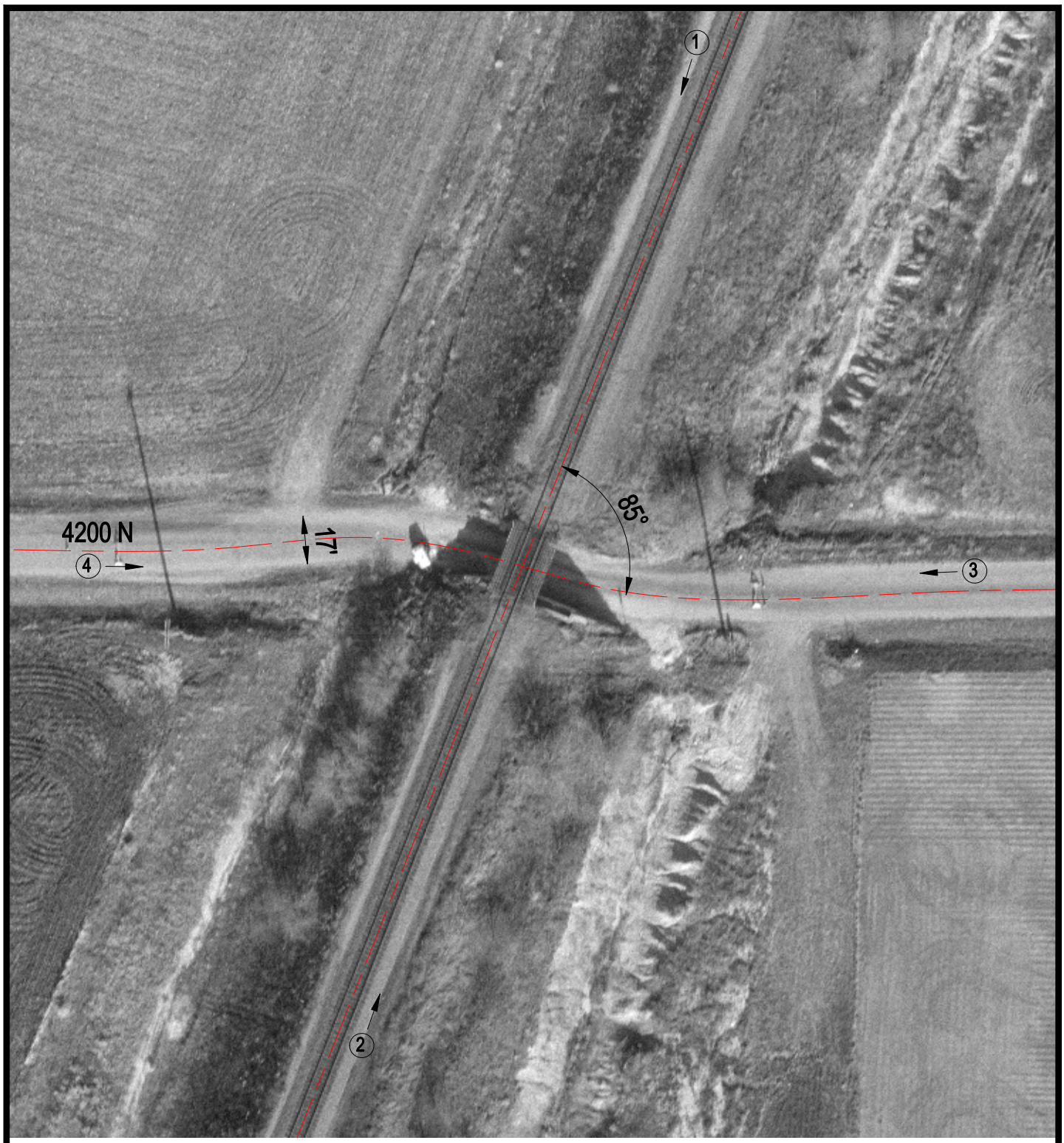

Crossing #: 167208C

Location: Vermillion Co., City of Rankin (N)

Lat/Long: 40°28'24" / 87°49'43"

Railroad: UP

Street: 4200 N

Railroad Milepost: 99.20

IDOT ID #: 092-9901

N

SCALE IN FEET

50 0 50

3 Photo Location