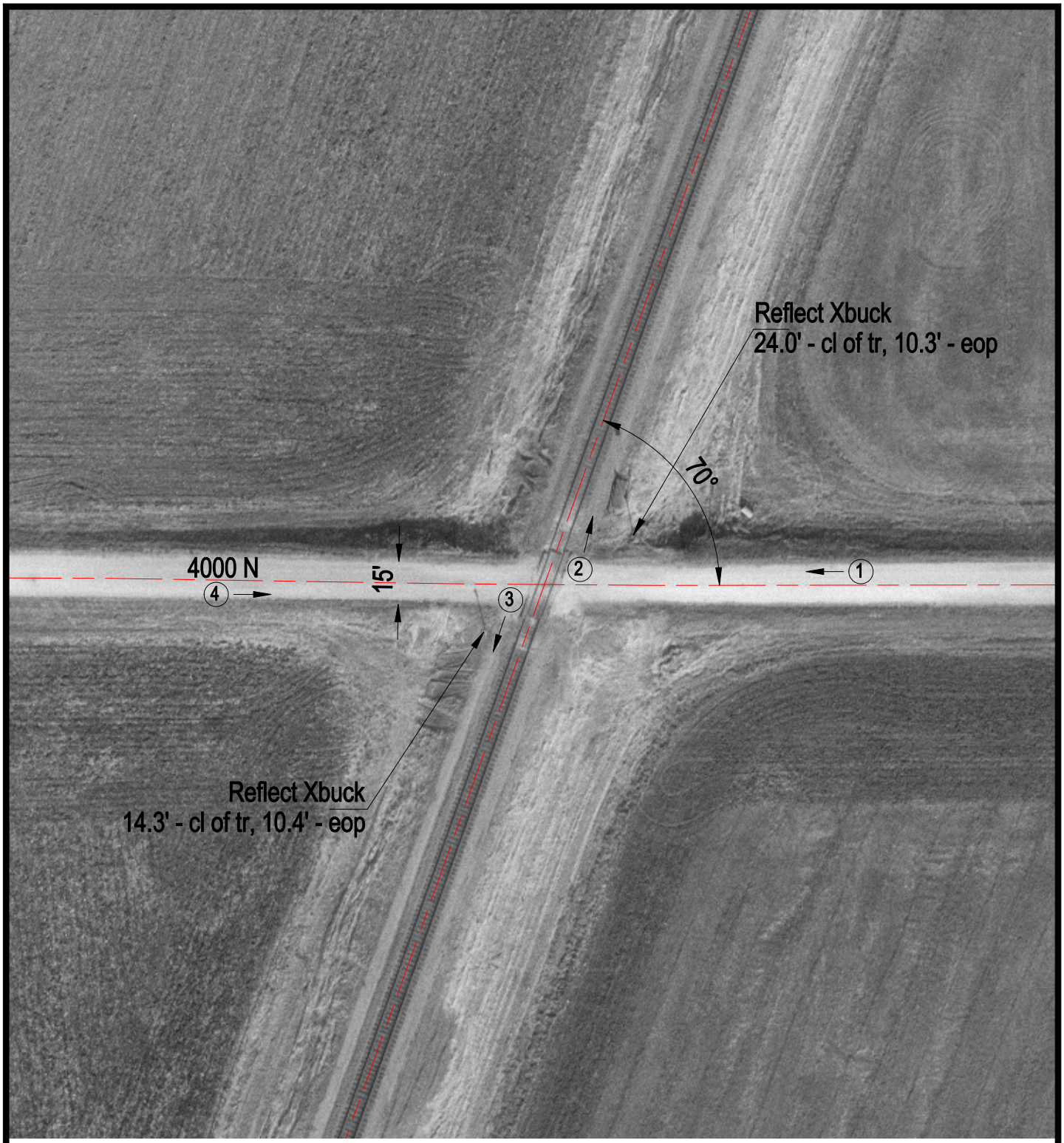

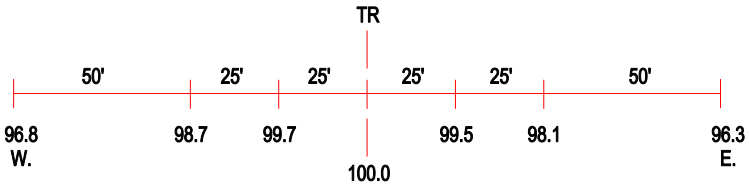

ROAD PROFILE

3 Photo Location

Crossing #:	167205G
Location:	Vermilion Co., City of Rankin (N)
Lat/Long:	40°26'37" / 87°50'34"
Railroad:	UP
Street:	4000 N
Railroad Milepost:	101.40
Crossing Protection:	Signs