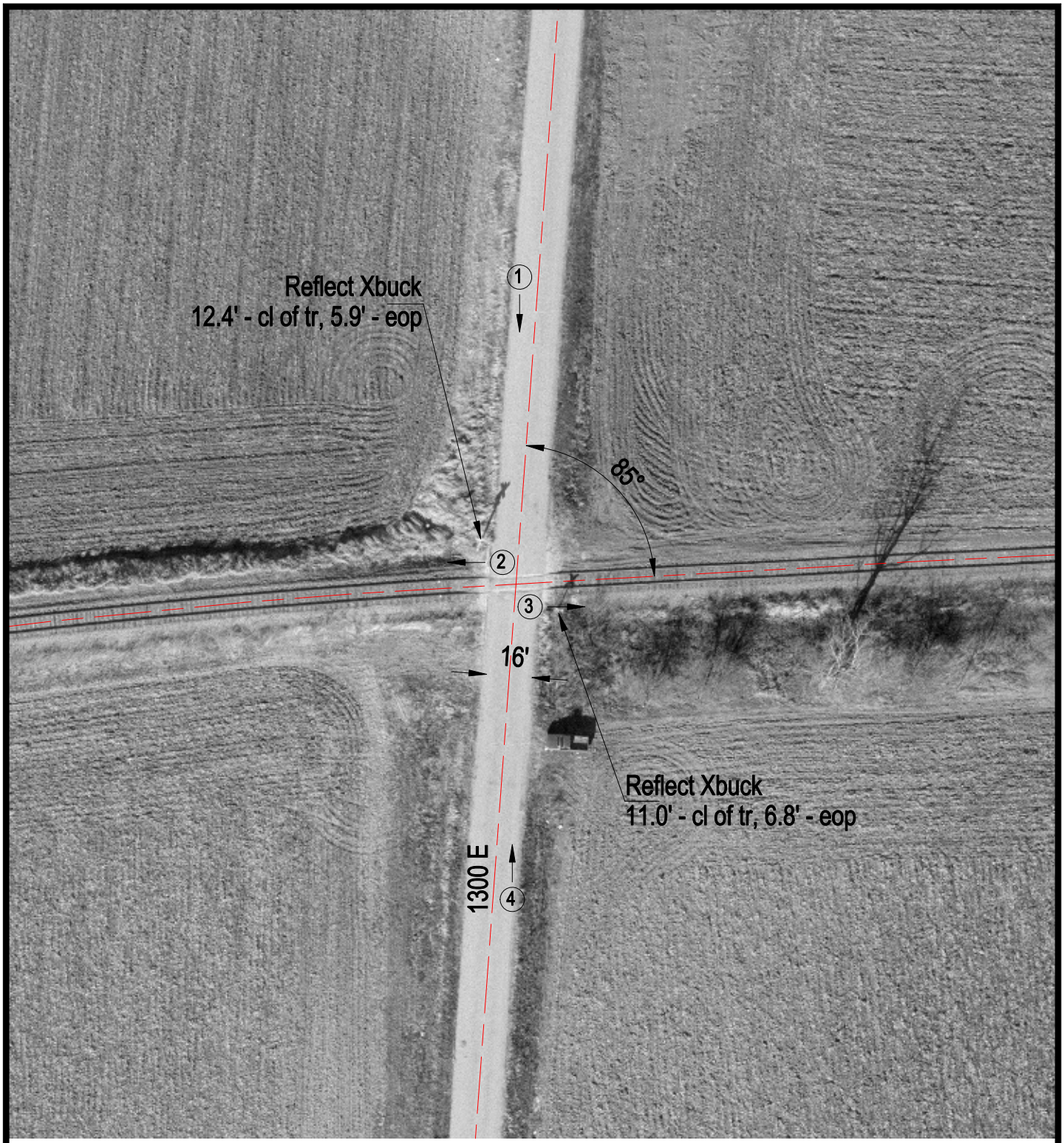

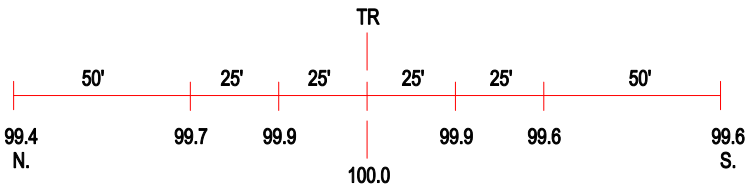

ROAD PROFILE

3 Photo Location

Crossing #:	167132Y
Location:	Iroquois Co., City of Cissna Park (N)
Lat/Long:	40°32'56" / 87°52'52"
Railroad:	UP
Street:	1300 E
Railroad Milepost:	103.20
Crossing Protection:	Signs