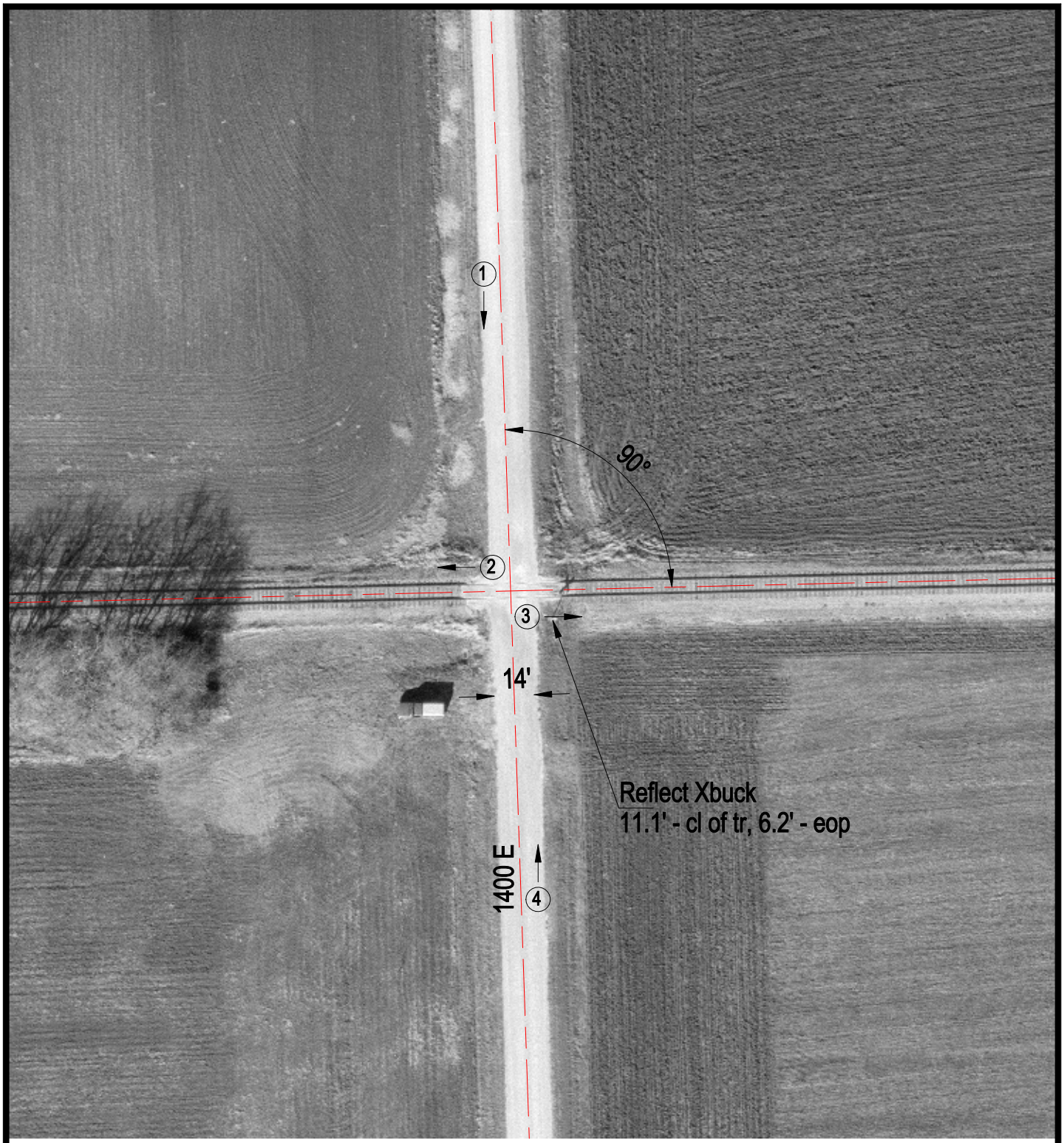

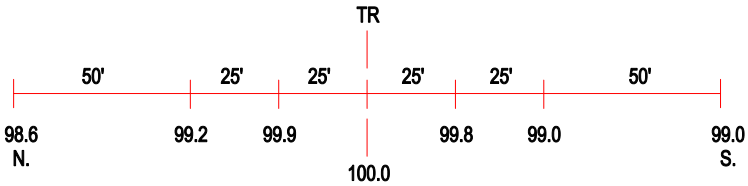

ROAD PROFILE

3 Photo Location

Crossing #:	167131S
Location:	Iroquois Co., City of Cissna Park (N)
Lat/Long:	40°33'57" / 87°51'38"
Railroad:	UP
Street:	1400 E
Railroad Milepost:	102.10
Crossing Protection:	Signs