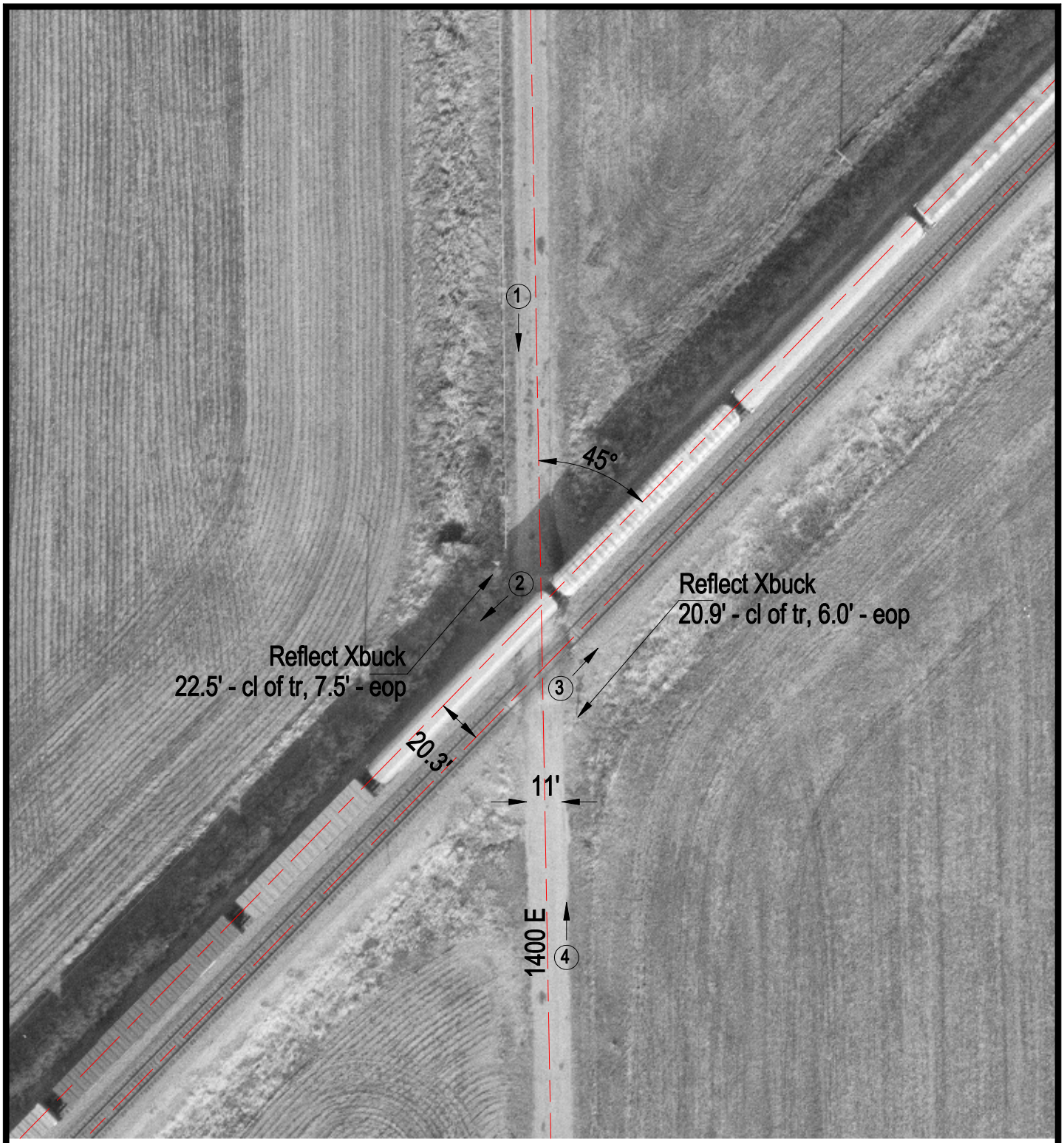

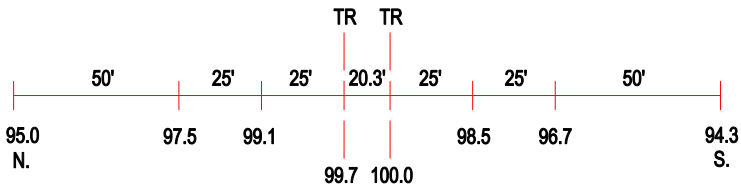

ROAD PROFILE

(3) Photo Location

Crossing #:	167051Y
Location:	Moultrie Co., City of Sullivan (N)
Lat/Long:	39°39'37" / 88°32'51"
Railroad:	UP
Street:	1400 E
Railroad Milepost:	170.50
Crossing Protection:	Signs