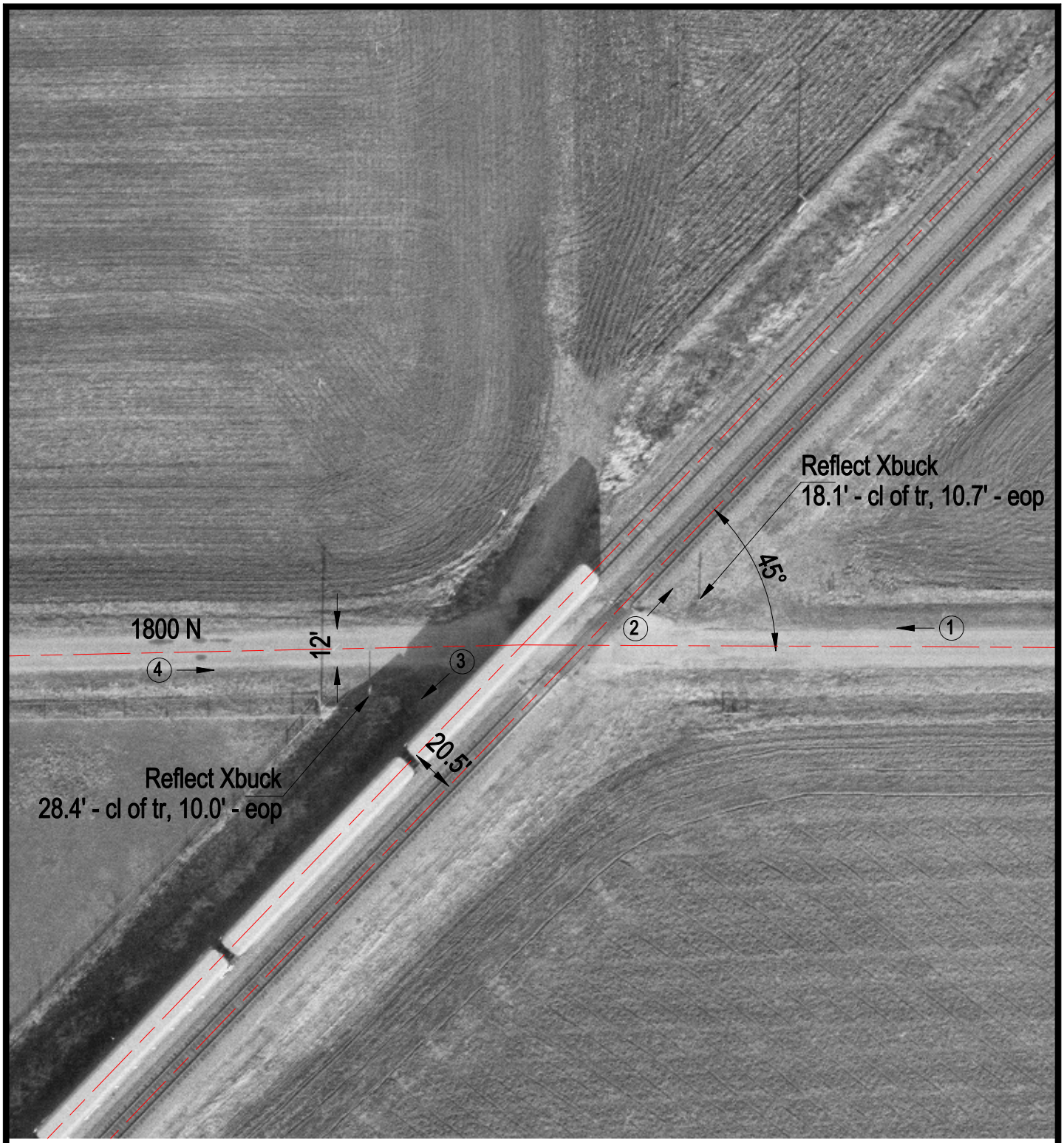

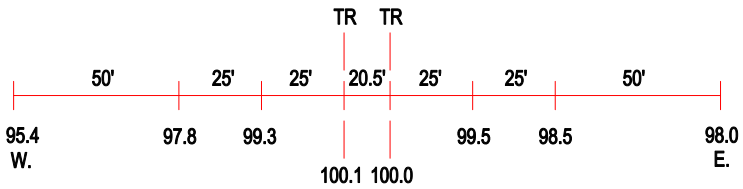

ROAD PROFILE

(3) Photo Location

Crossing #:	167050S
Location:	Moultrie Co., City of Sullivan (N)
Lat/Long:	39°39'59" / 88°32'23"
Railroad:	UP
Street:	1800 N
Railroad Milepost:	169.80
Crossing Protection:	Signs