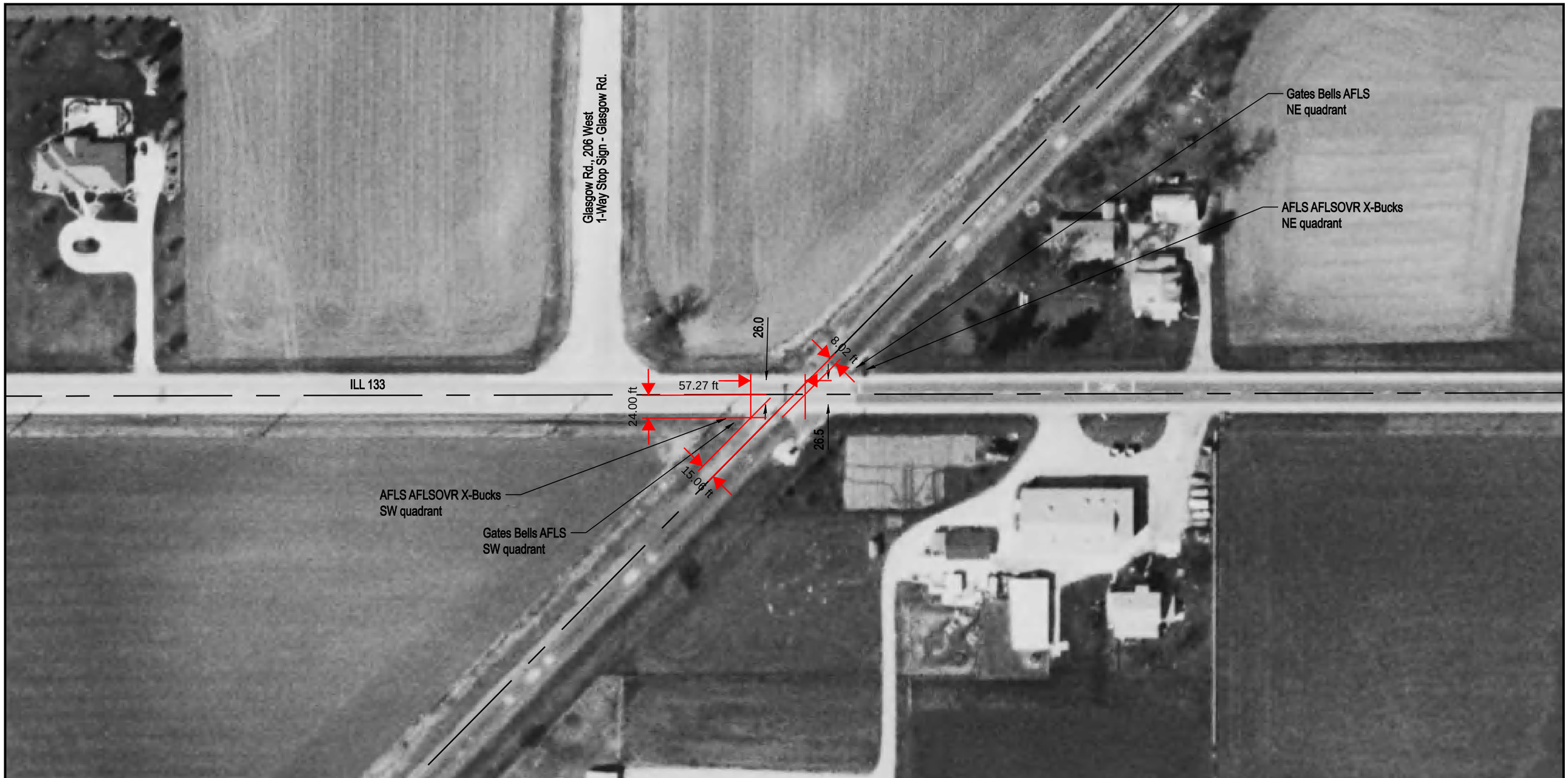

DOT/AAR Inventory #: 167040L

Location: Moultrie Co., Near Arthur, IL

Lat/Long: 39º 42' 36"/-88º 29' 0"

Railroad Milepost - Line: 165.6 - CC

Crossing Angle (Deg.): 45

Crossing Width (By Track): 73.0

Number of Tracks: 1

ROAD PROFILE
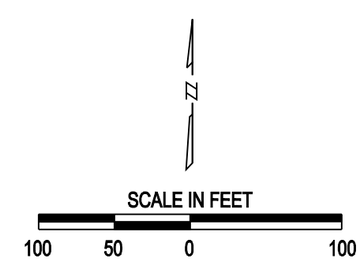
NOTE: ALL MEASUREMENTS ARE IN FEET