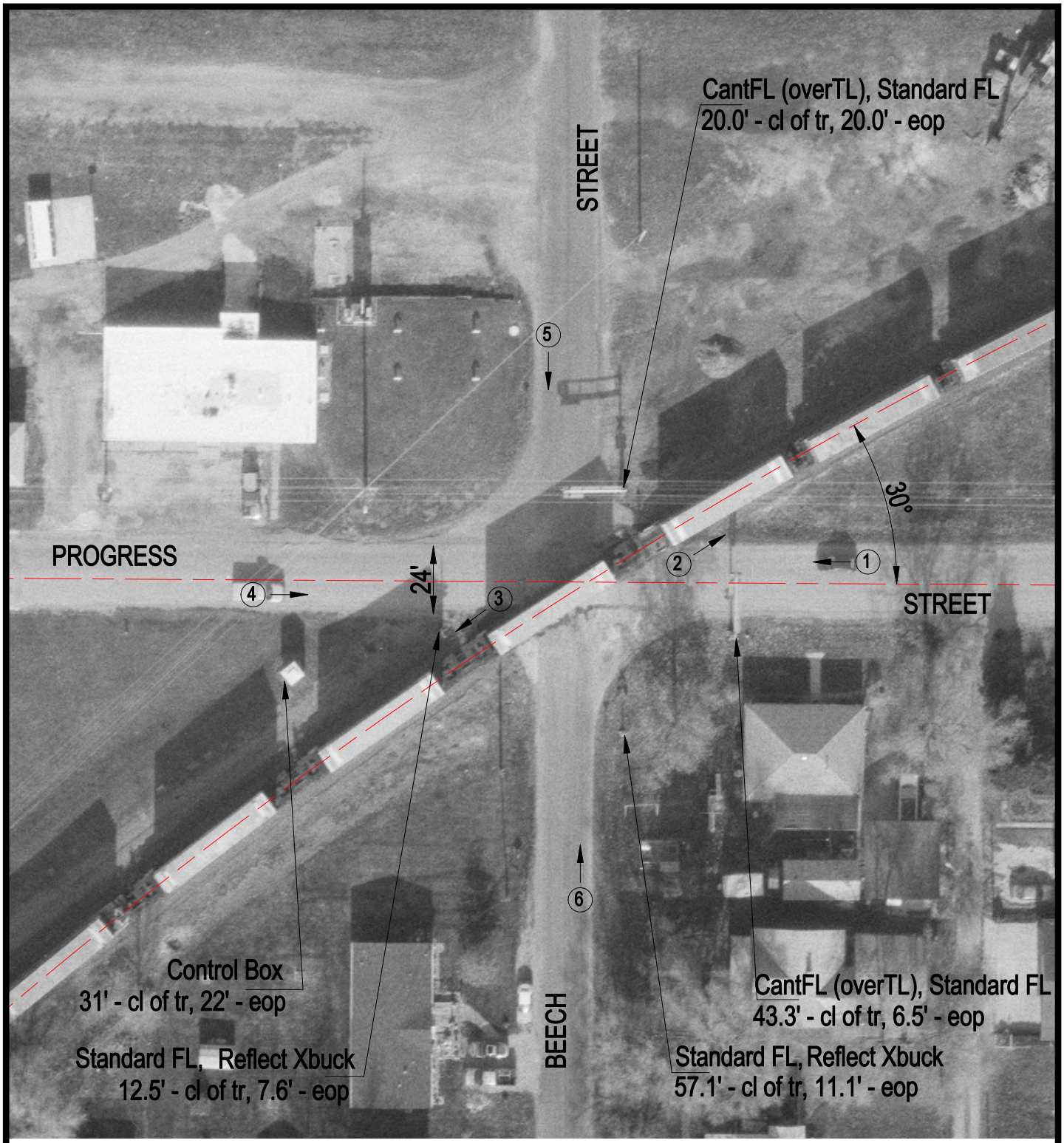

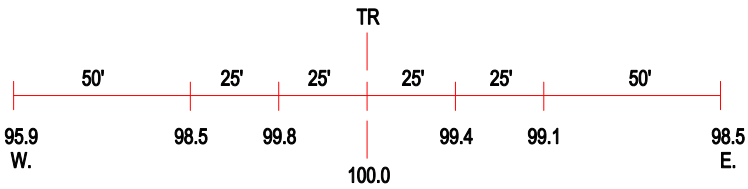

ROAD PROFILE

3 Photo Location

Crossing #:	167038K
Location:	Moultrie Co., City of Arthur (I)
Lat/Long:	39°43'01" / 88°28'28"
Railroad:	UP
Street:	Progress Street
Railroad Milepost:	164.90
Crossing Protection:	Train Activated Devices