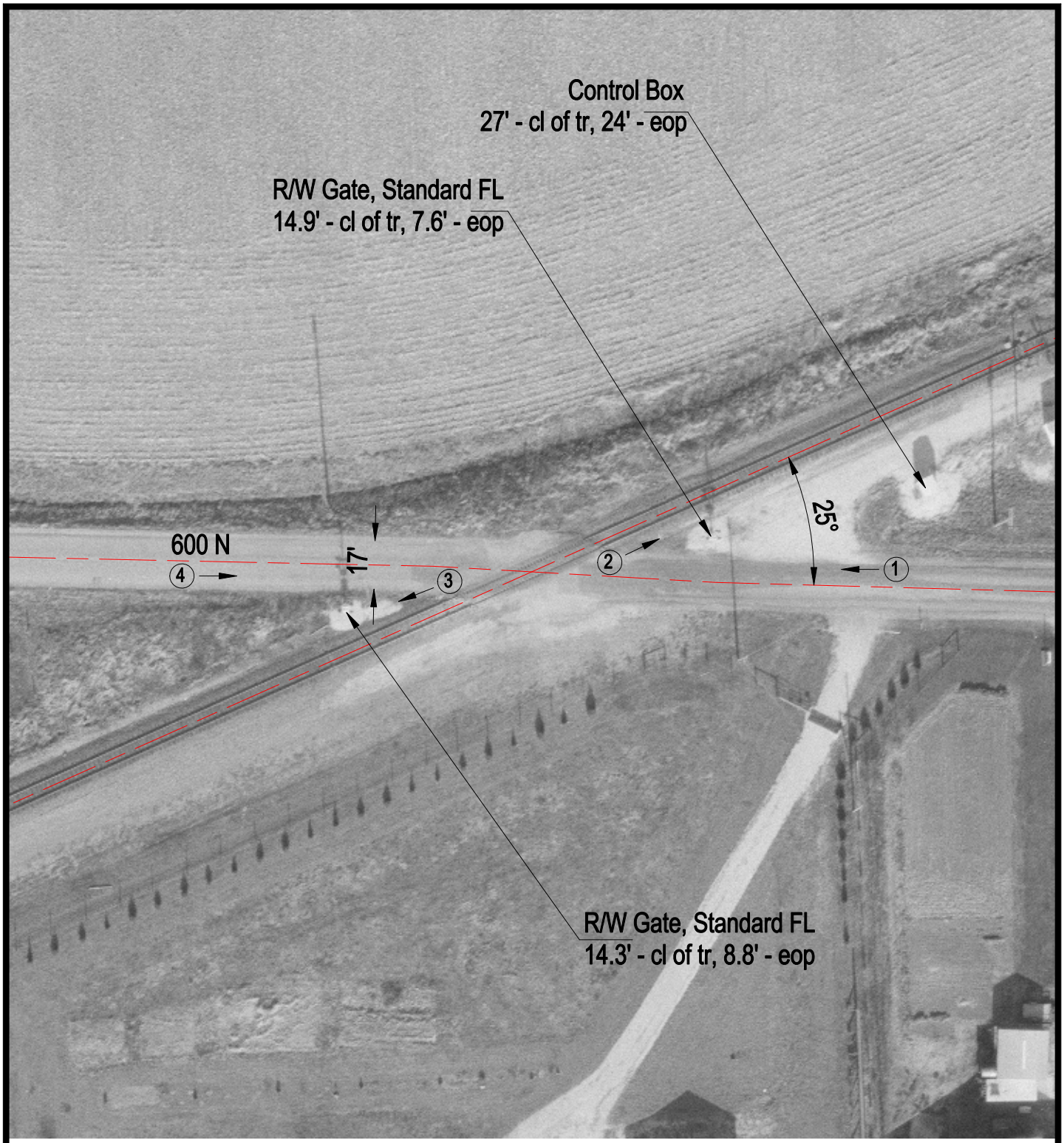

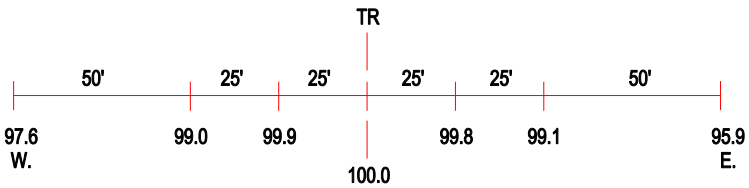

ROAD PROFILE

(3) Photo Location

Crossing #:	167030F
Location:	Douglas Co., City of Arthur (N)
Lat/Long:	39°44'23" / 88°24'09"
Railroad:	UP
Street:	600 N
Railroad Milepost:	160.80
Crossing Protection:	Train Activated Devices