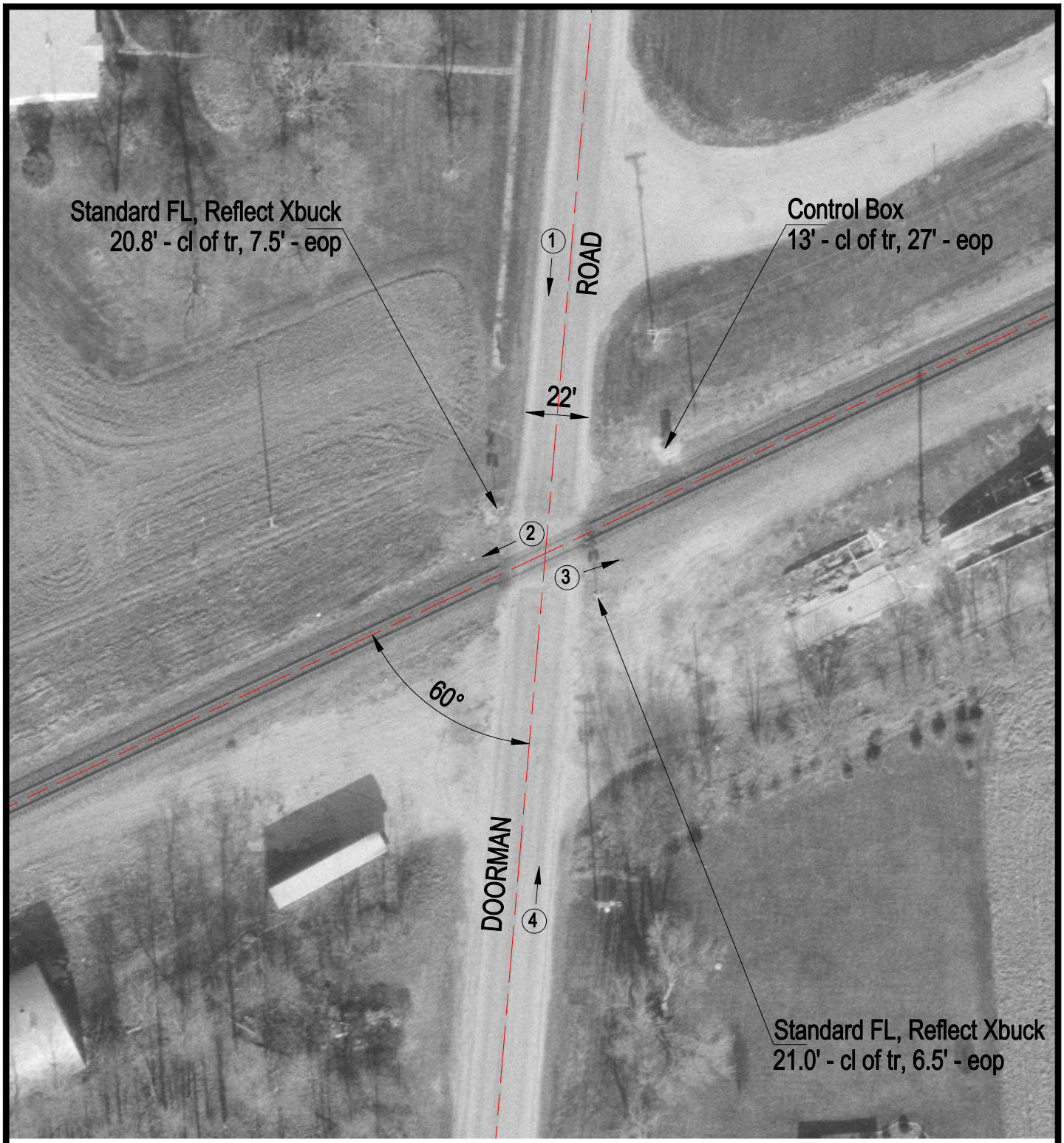

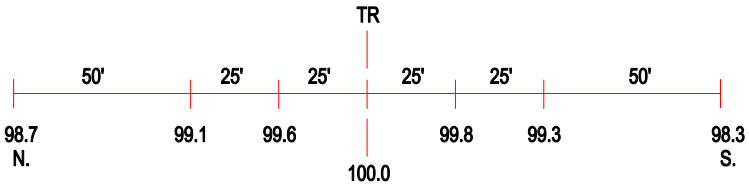

ROAD PROFILE

3 Photo Location

Crossing #:	167028E
Location:	Douglas Co., City of Arthur (N)
Lat/Long:	39°44'52" / 88°22'40"
Railroad:	UP
Street:	Doorman Road
Railroad Milepost:	159.40
Crossing Protection:	Train Activated Devices