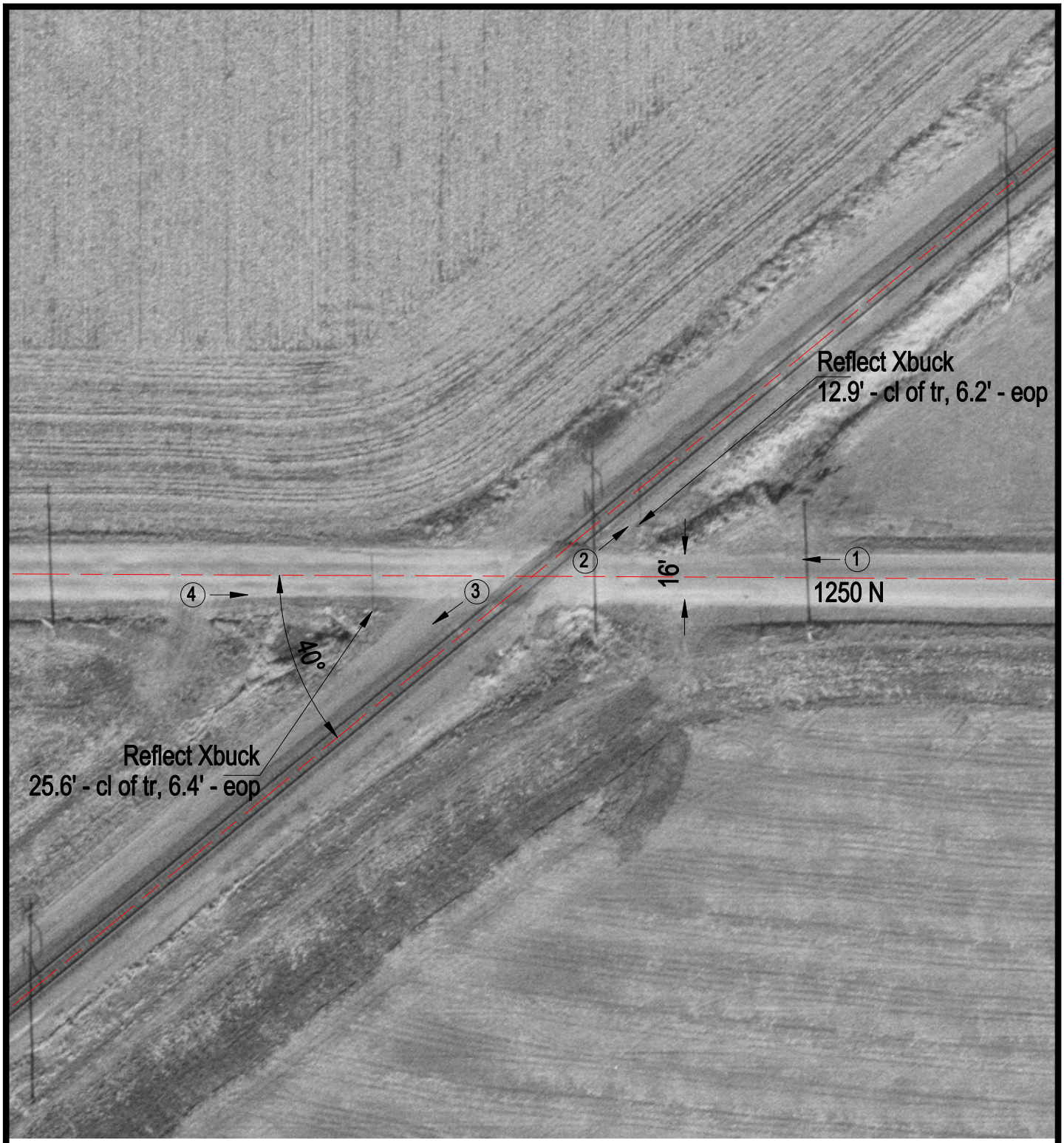

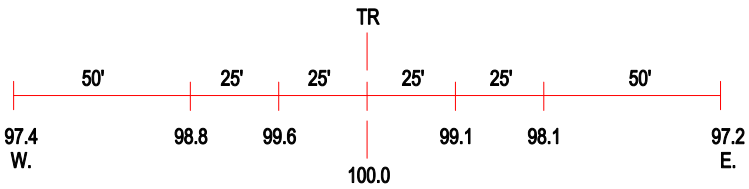

ROAD PROFILE

(3) Photo Location

Crossing #:	167008T
Location:	Douglas Co., City of Villa Grove (N)
Lat/Long:	39°50'08" / 88°12'02"
Railroad:	UP
Street:	1250 N
Railroad Milepost:	147.80
Crossing Protection:	Signs