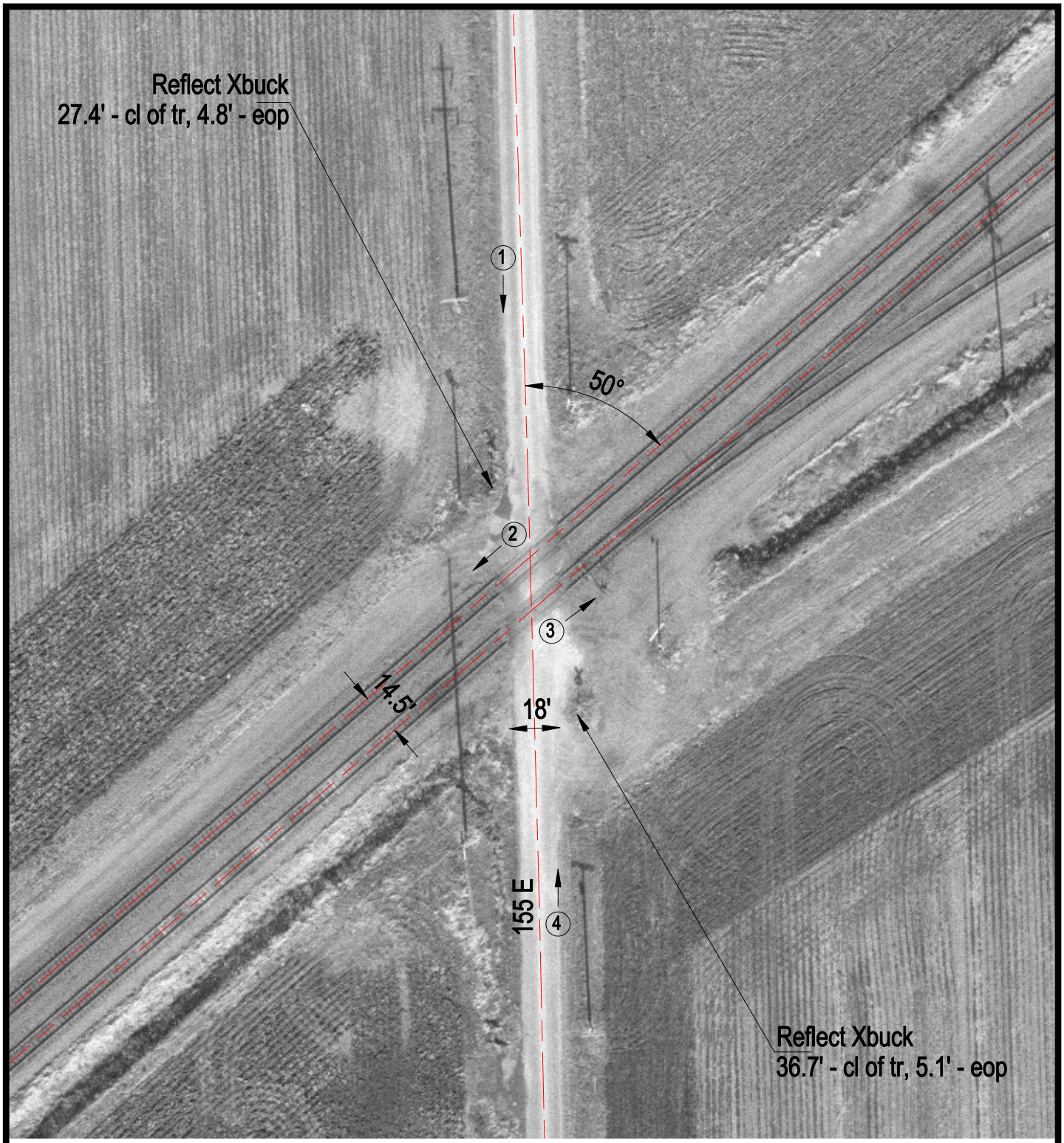

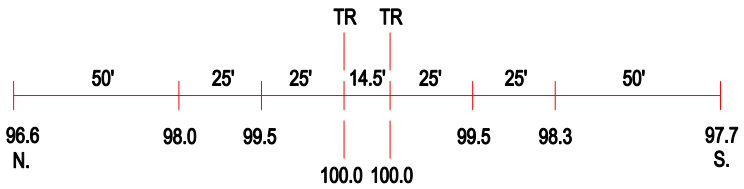

ROAD PROFILE

(3) Photo Location

Crossing #:	167005X
Location:	Douglas Co., City of Villa Grove (N)
Lat/Long:	39°50'57" / 88°10'45"
Railroad:	UP
Street:	1550 E
Railroad Milepost:	146.30
Crossing Protection:	Signs