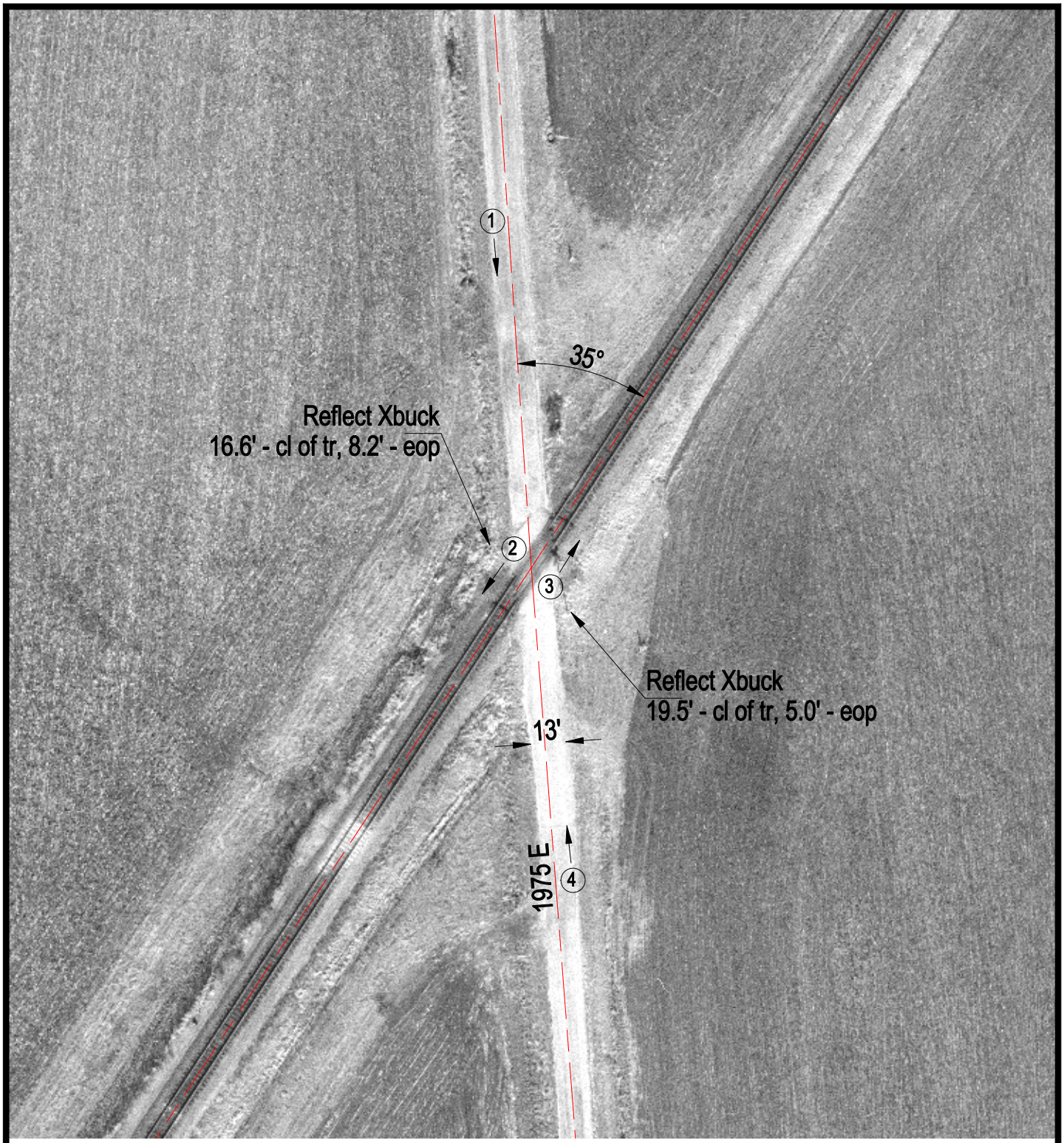

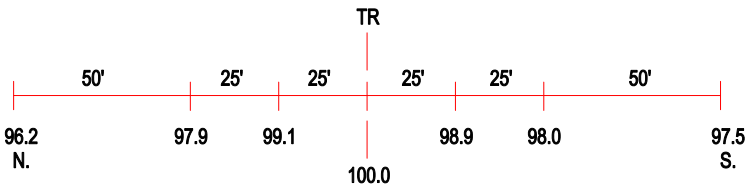

ROAD PROFILE

3 Photo Location

Crossing #:	166981D
Location:	Shelby Co., City of Findlay (N)
Lat/Long:	39°29'36" / 88°46'35"
Railroad:	UP
Street:	1975 E
Railroad Milepost:	187.50
Crossing Protection:	Signs