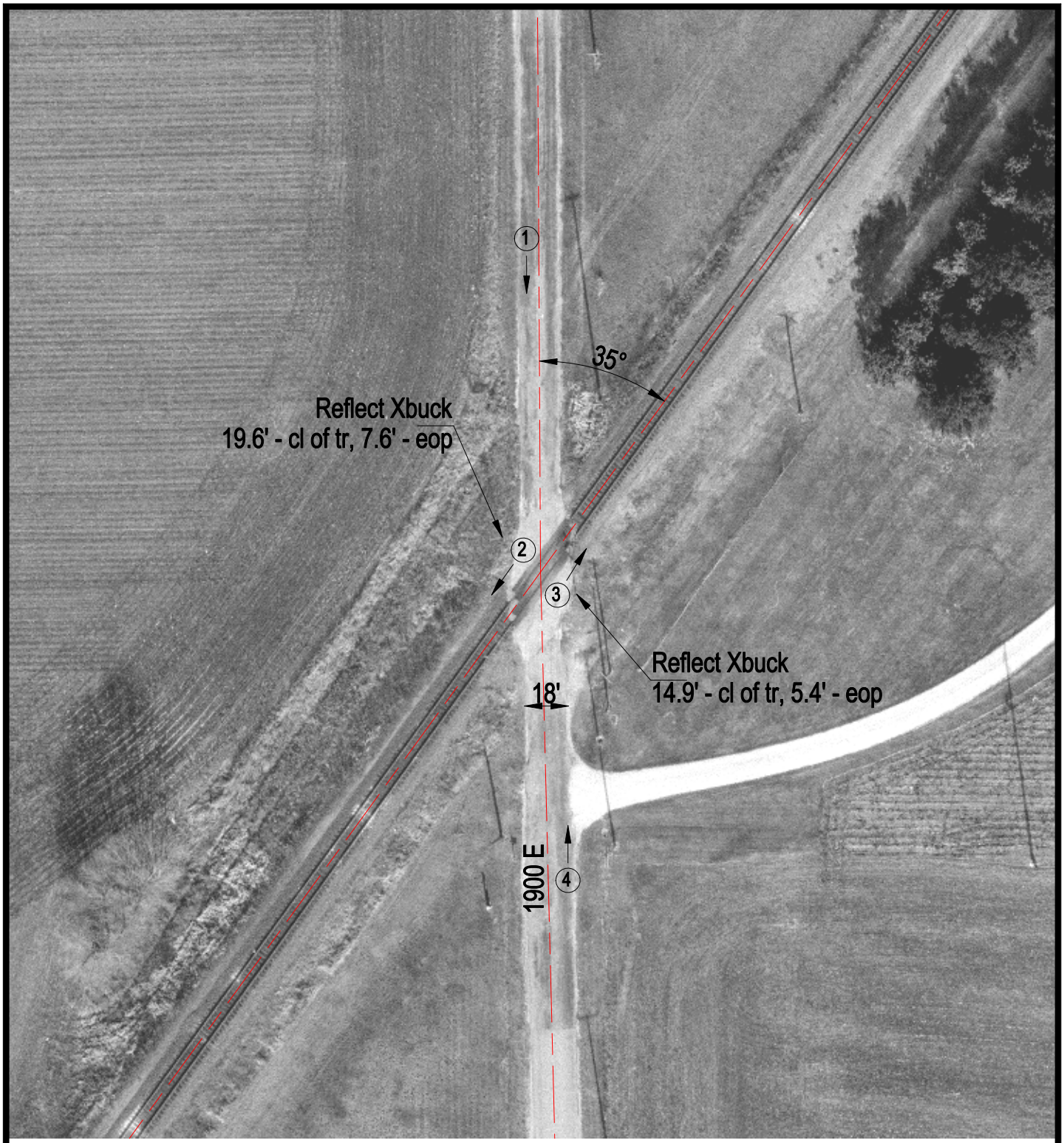

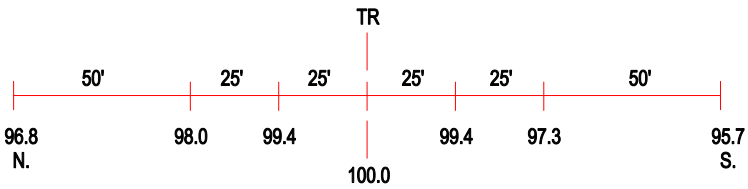

ROAD PROFILE

3 Photo Location

Crossing #:	166980W
Location:	Shelby Co., City of Findlay (N)
Lat/Long:	39°28'43" / 88°47'25"
Railroad:	UP
Street:	1900 E
Railroad Milepost:	188.70
Crossing Protection:	Signs