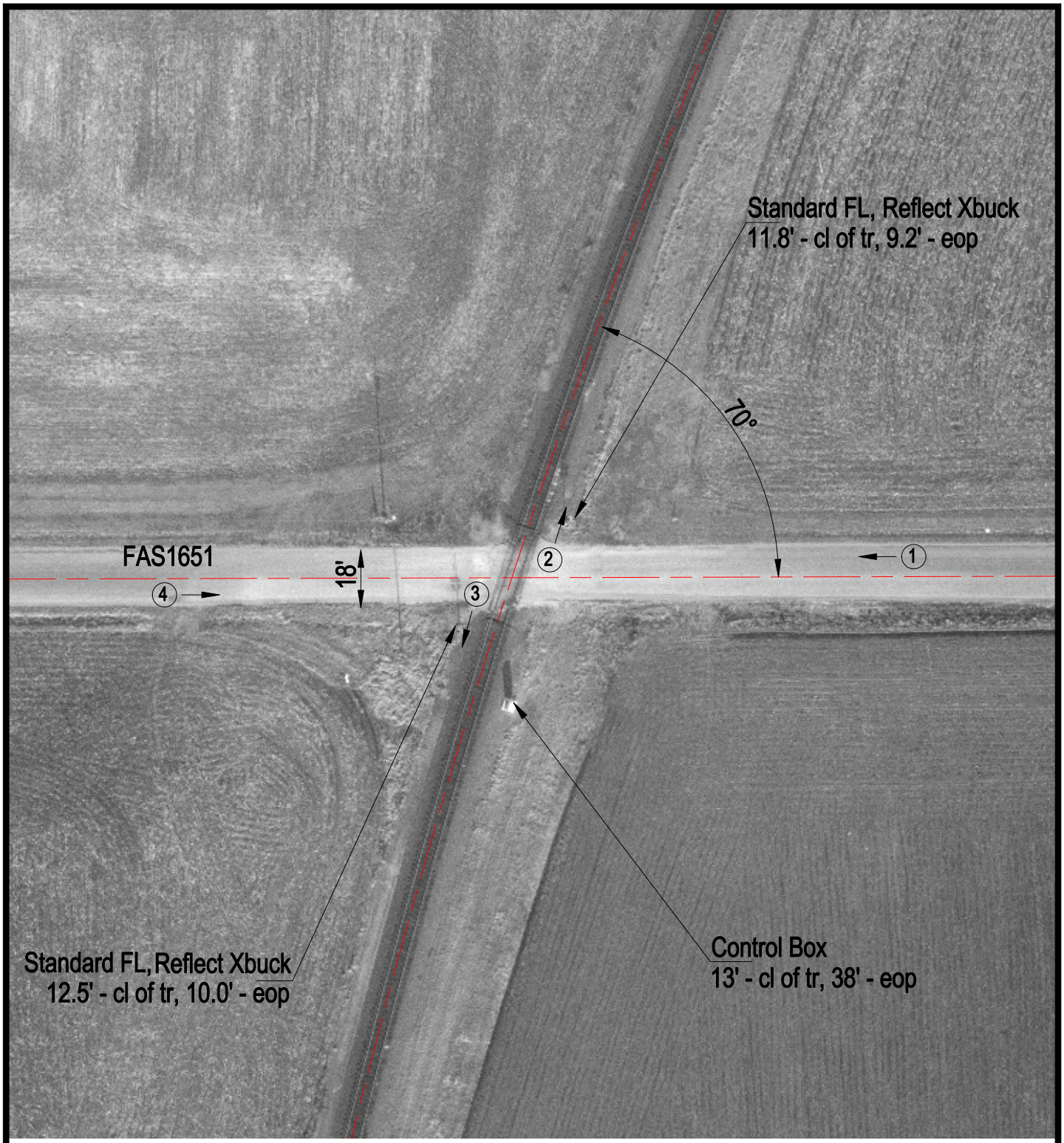

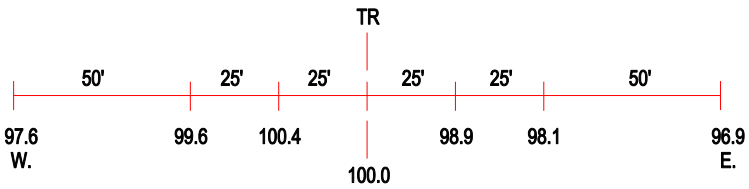

ROAD PROFILE

(3) Photo Location

Crossing #:	166979C
Location:	Shelby Co., City of Shelbyville (N)
Lat/Long:	39°28'15" / 88°47'49"
Railroad:	UP
Street:	FAS1651
Railroad Milepost:	189.40
Crossing Protection:	Train Activated Devices