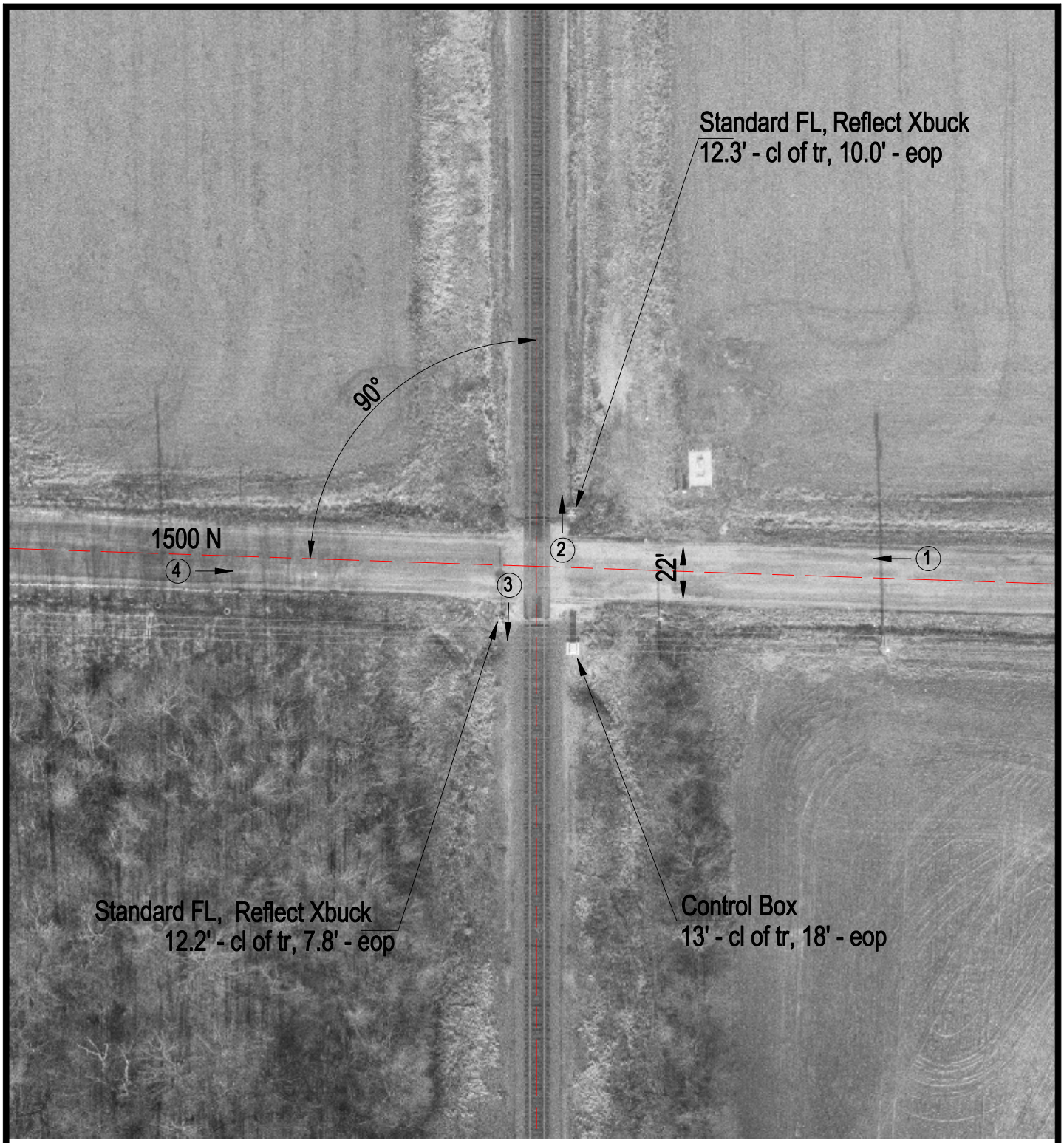


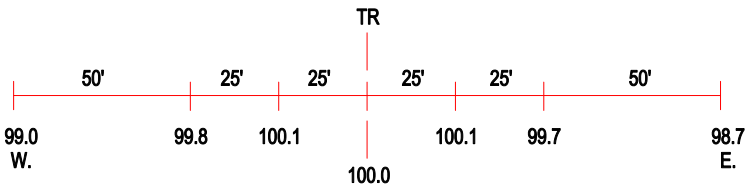


ROAD PROFILE

3 Photo Location

| | |
|---|---|
| Crossing #: | 166974T |
| Location: | Shelby Co., City of Shelbyville (N) |
| Lat/Long: | 39°26'03" / 88°47'48" |
| Railroad: | UP |
| Street: | 1500 N |
| Railroad Milepost: | 191.10 |
| Crossing Protection: | Train Activated Devices |