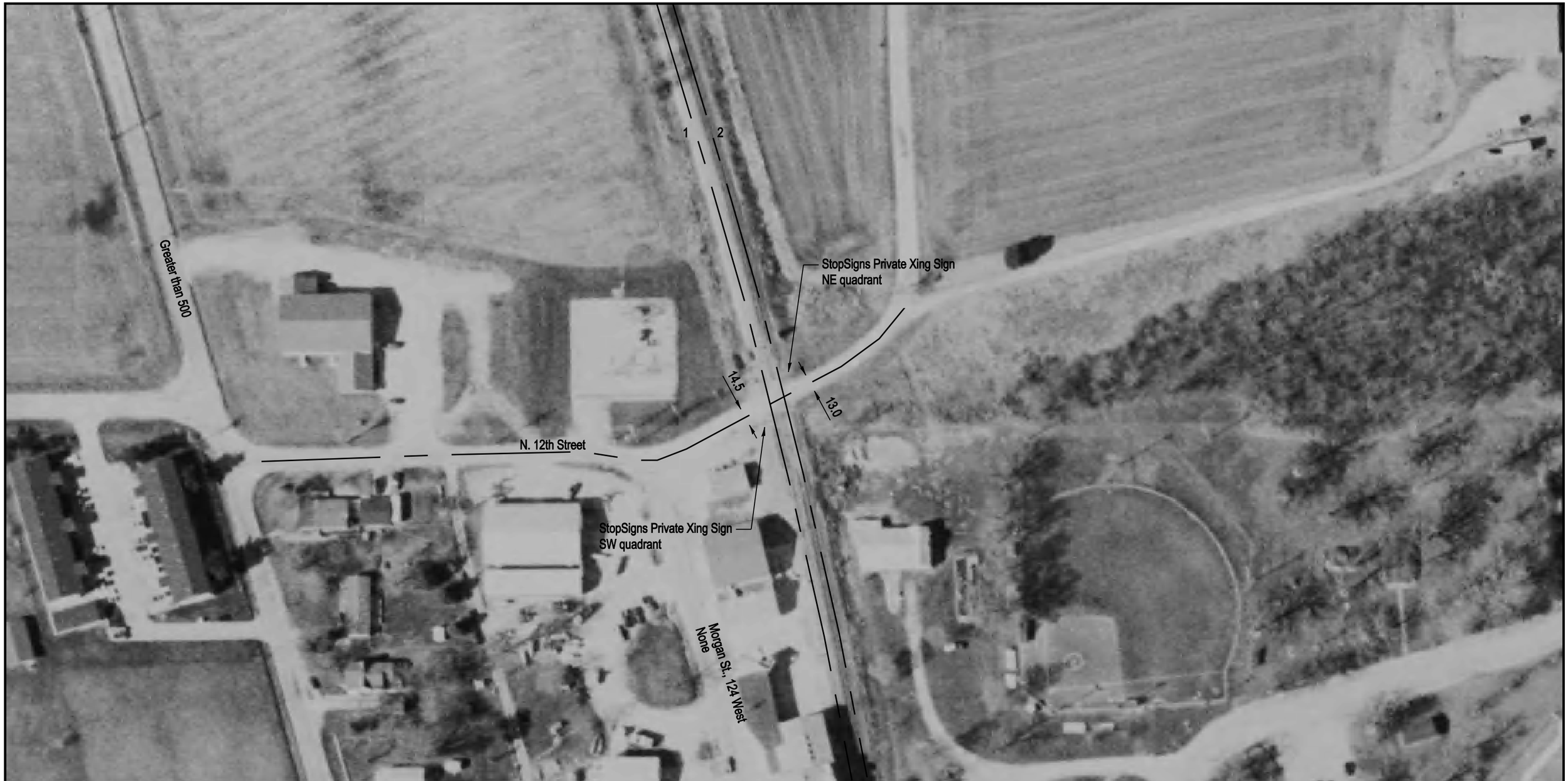

NOTE: ALL MEASUREMENTS ARE IN FEET

DOT/AAR Inventory #: 800275O

Location: Shelby Co., Shelbyville, IL

Lat/Long: 39° 25' 12"/-88° 47' 33"

Railroad Milepost-Line: Not Available

Crossing Angle (Deg.): 75

Crossing Width (By Track): 32.0, 32.0 (1 to 2)

Number of Tracks: 2

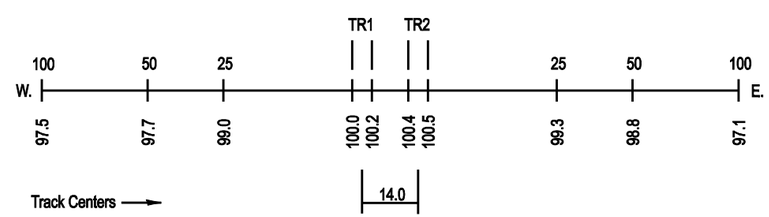
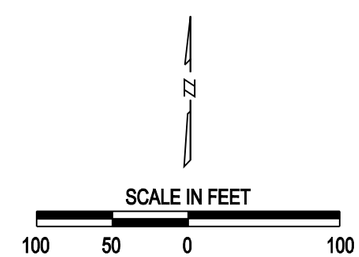
ROAD PROFILE