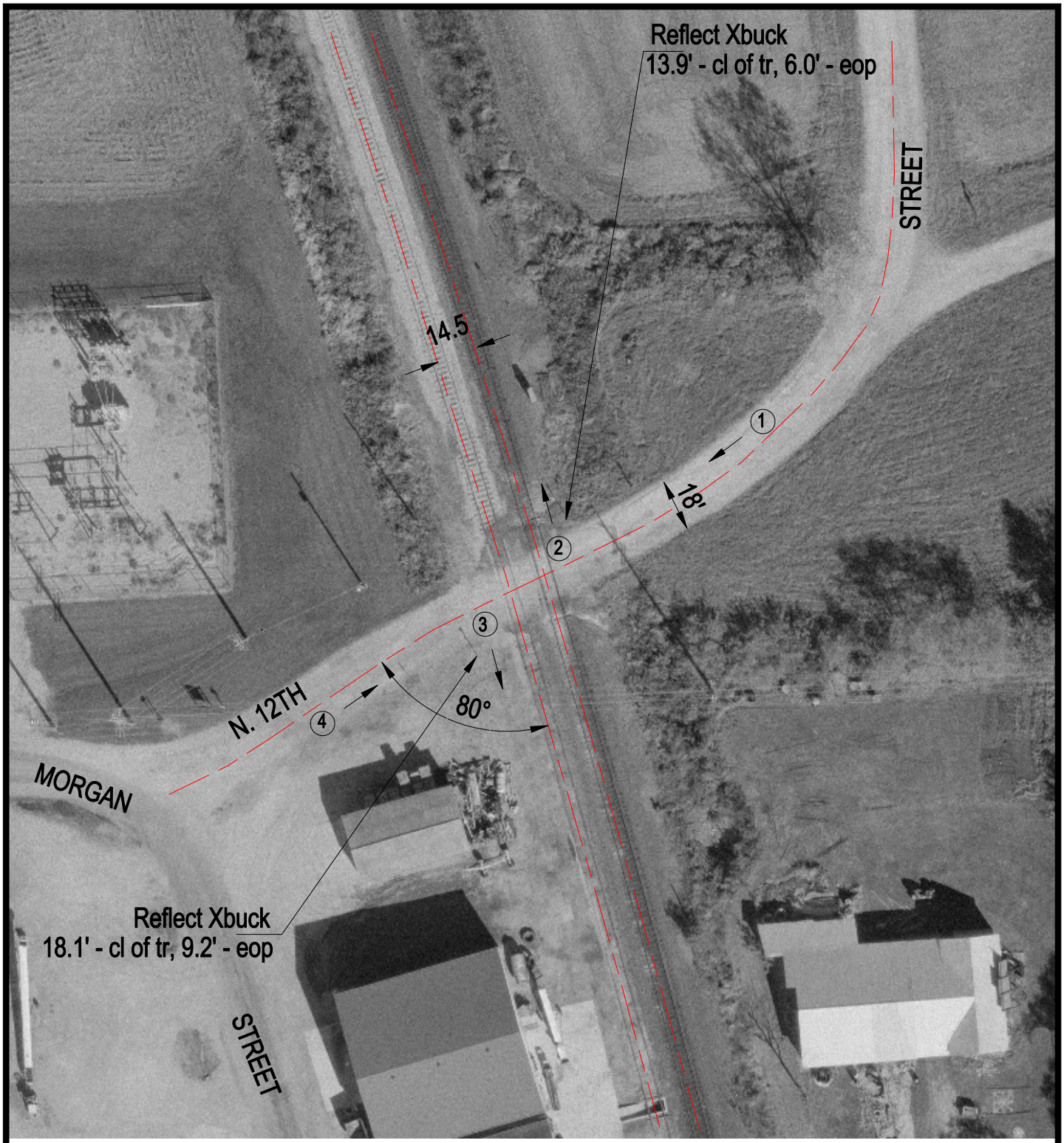

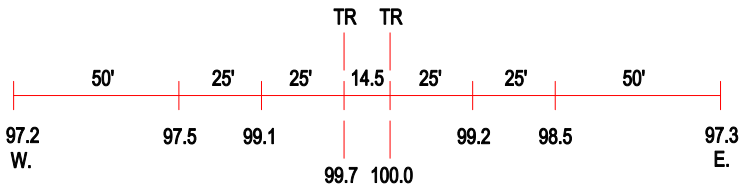

ROAD PROFILE

3 Photo Location

Crossing #: 087001O

Location: Shelby Co., City of Shelbyville (I)

Lat/Long: 39°25'12" / 88°47'32"

Railroad: UP

Street: N. 12th Street

Railroad Milepost: N/A

Crossing Protection: Signs