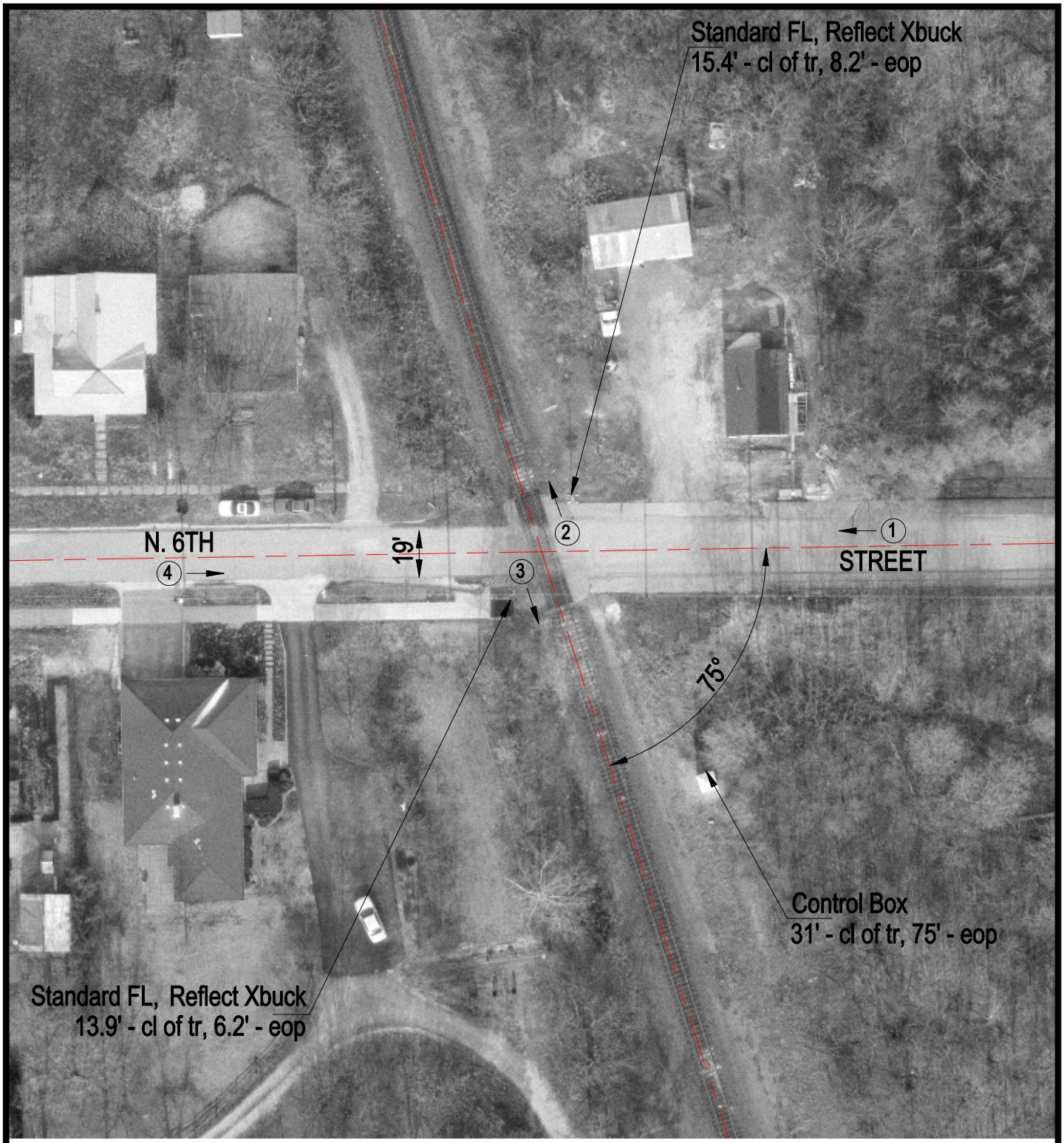

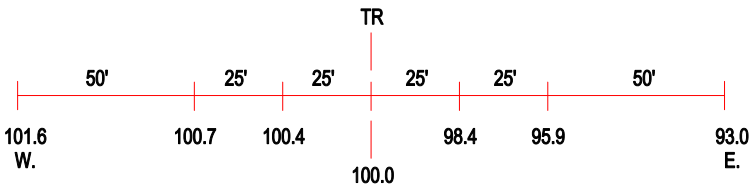

ROAD PROFILE

(3) Photo Location

Crossing #:	166970R
Location:	Shelby Co., City of Shelbyville (I)
Lat/Long:	39°24'46" / 88°47'26"
Railroad:	UP
Street:	N. 6th Street
Railroad Milepost:	193.44
Crossing Protection:	Train Activated Devices