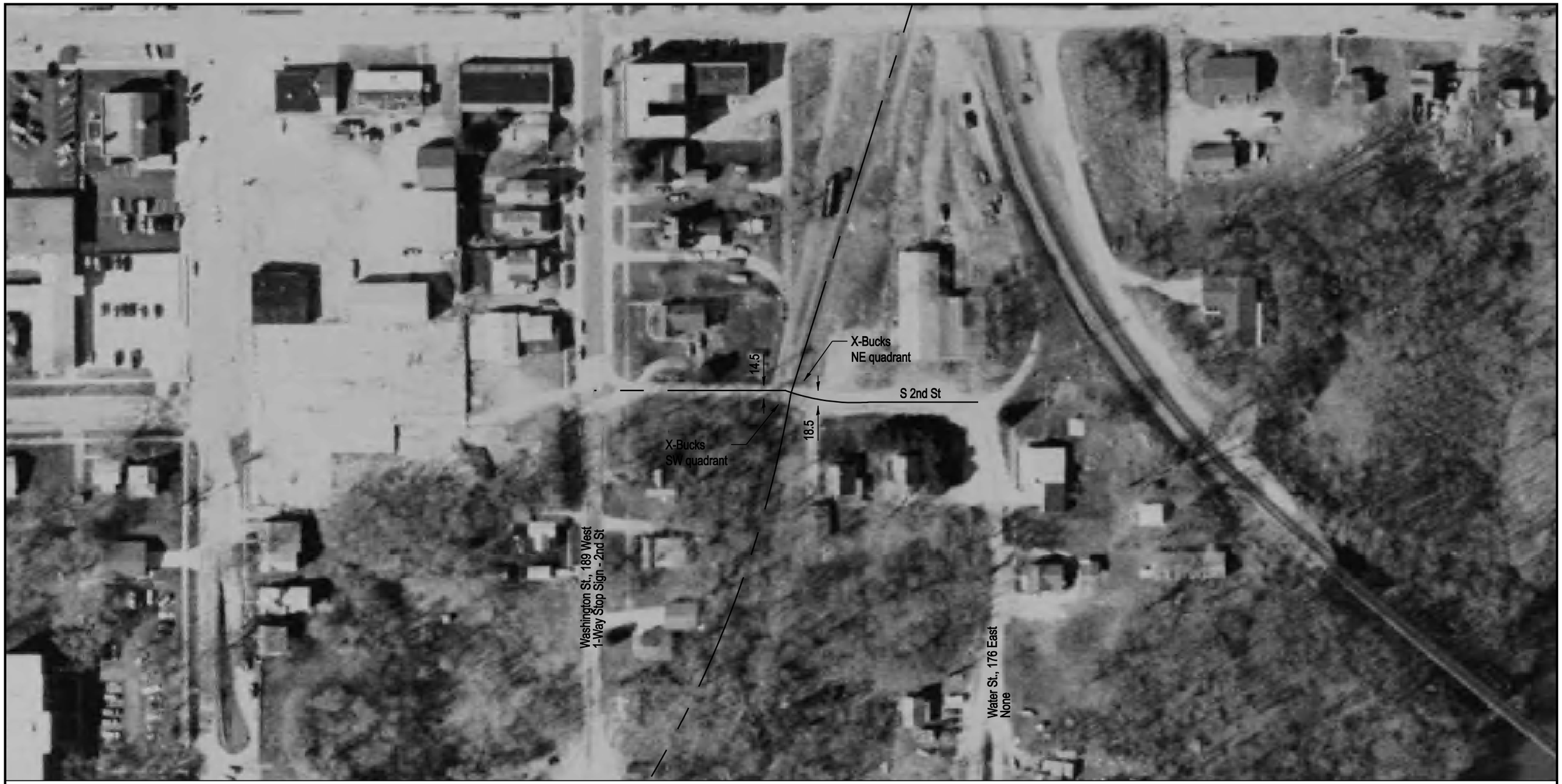

NOTE: ALL MEASUREMENTS ARE IN FEET

DOT/AAR Inventory #: 166966B

Location: Shelby Co., In Shelbyville, IL

Lat/Long: 39° 24' 16"/-88° 47' 24"

Railroad Milepost - Line: 193.78-CC

Crossing Angle (Deg.): 90

Crossing Width (By Track): 23.0

Number of Tracks: 1

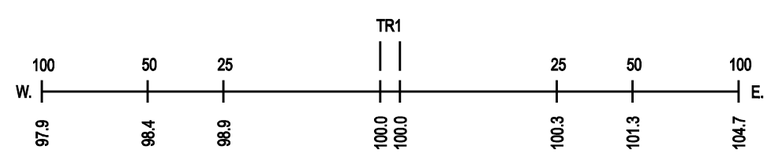
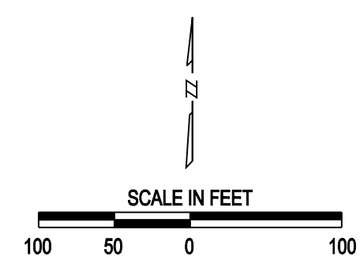
ROAD PROFILE