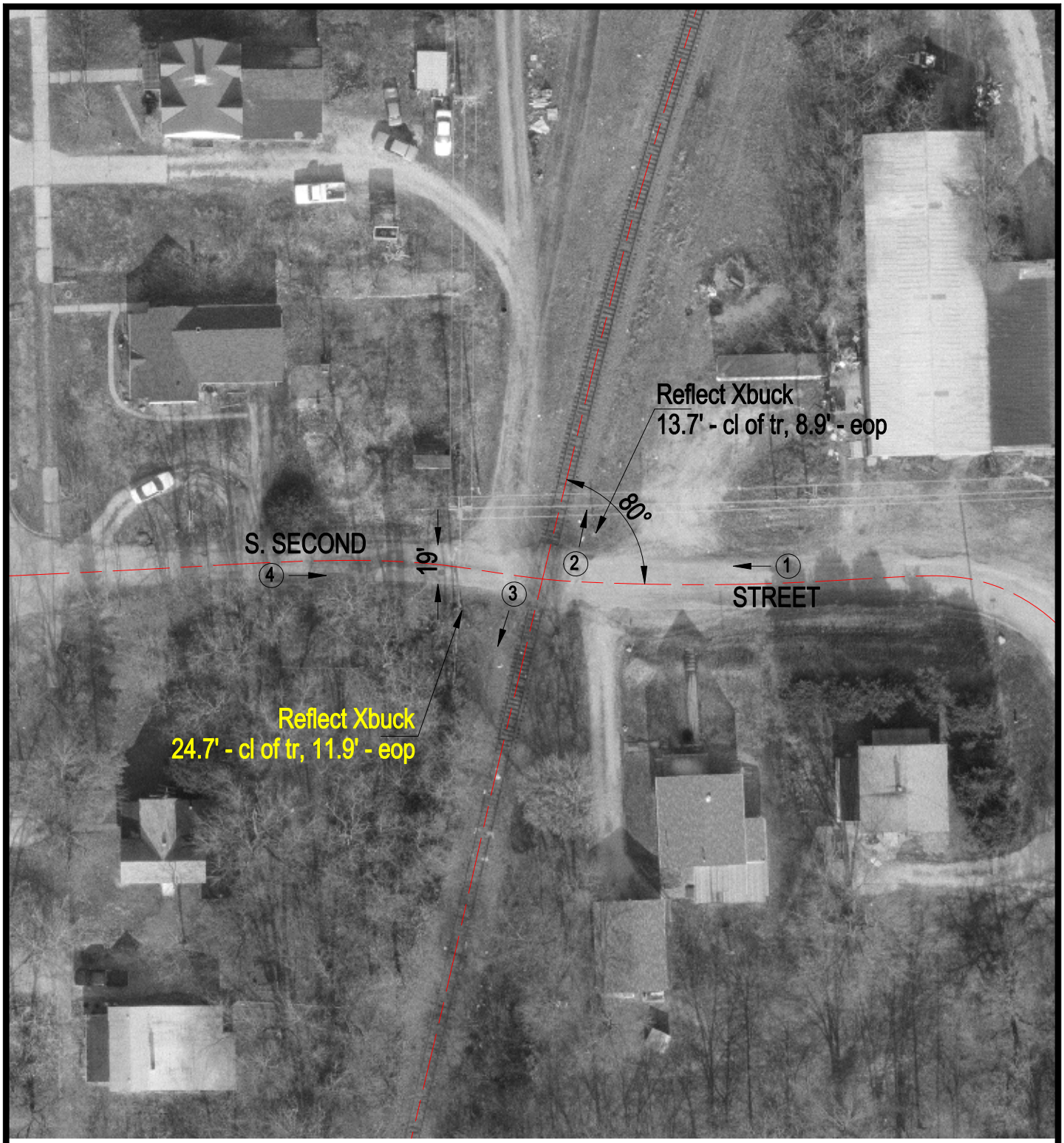

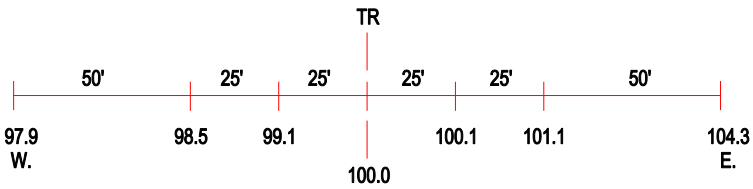

ROAD PROFILE

(3) Photo Location

Crossing #:	166966B
Location:	Shelby Co., City of Shelbyville (I)
Lat/Long:	39°24'17" / 88°47'18"
Railroad:	UP
Street:	S. Second Street
Railroad Milepost:	193.76
Crossing Protection:	Signs