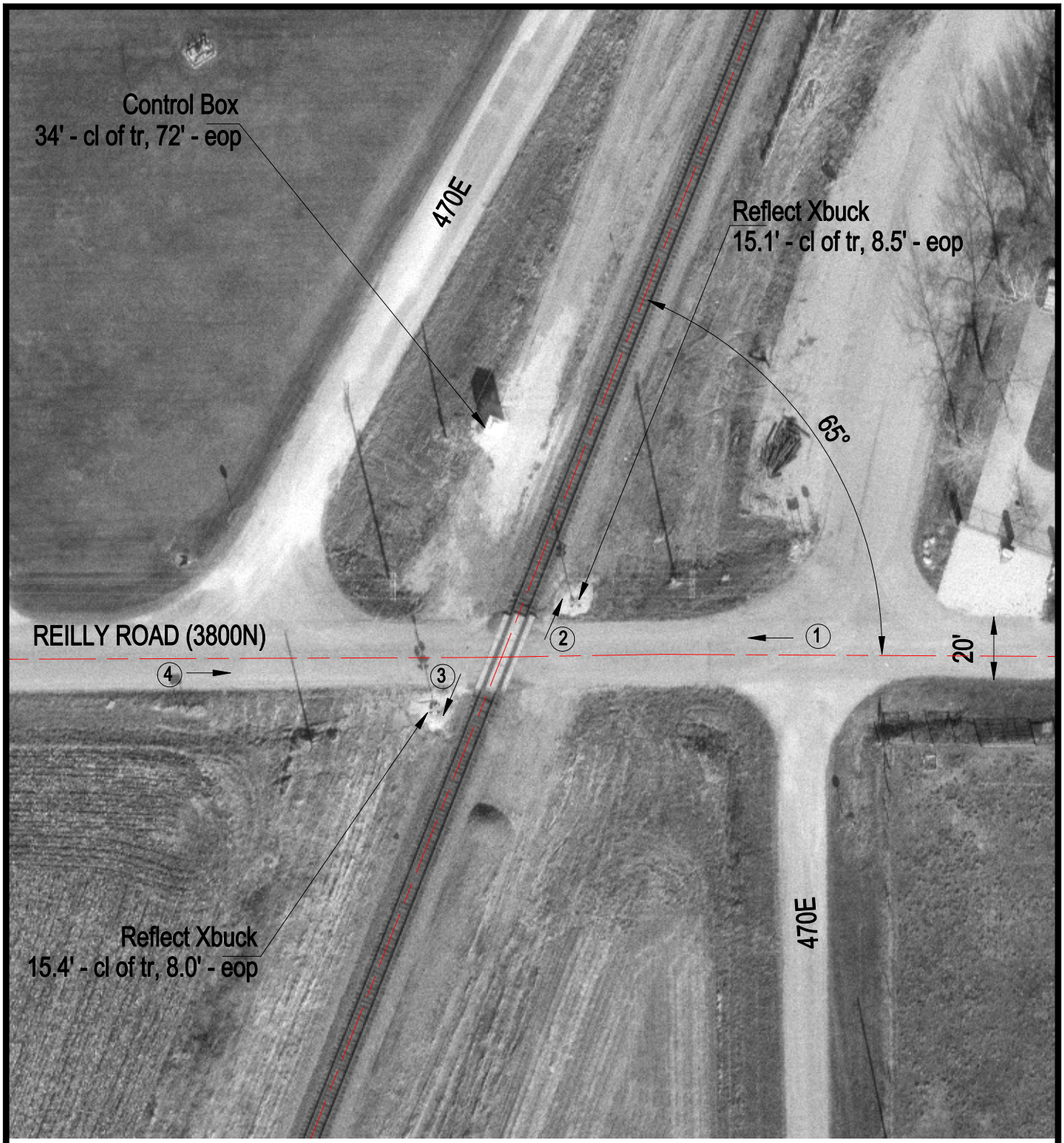

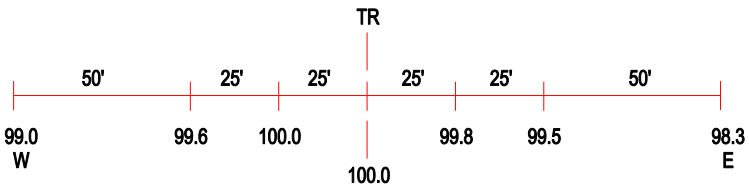

ROAD PROFILE

3 Photo Location

Crossing #:	166947W
Location:	Vermilion Co., City of Reilly (N)
Lat/Long:	40°24'53" / 87°51'20"
Railroad:	UP
Street:	Reilly Rd. (3800N)
Railroad Milepost:	103.55
Crossing Protection:	Train Activated Devices