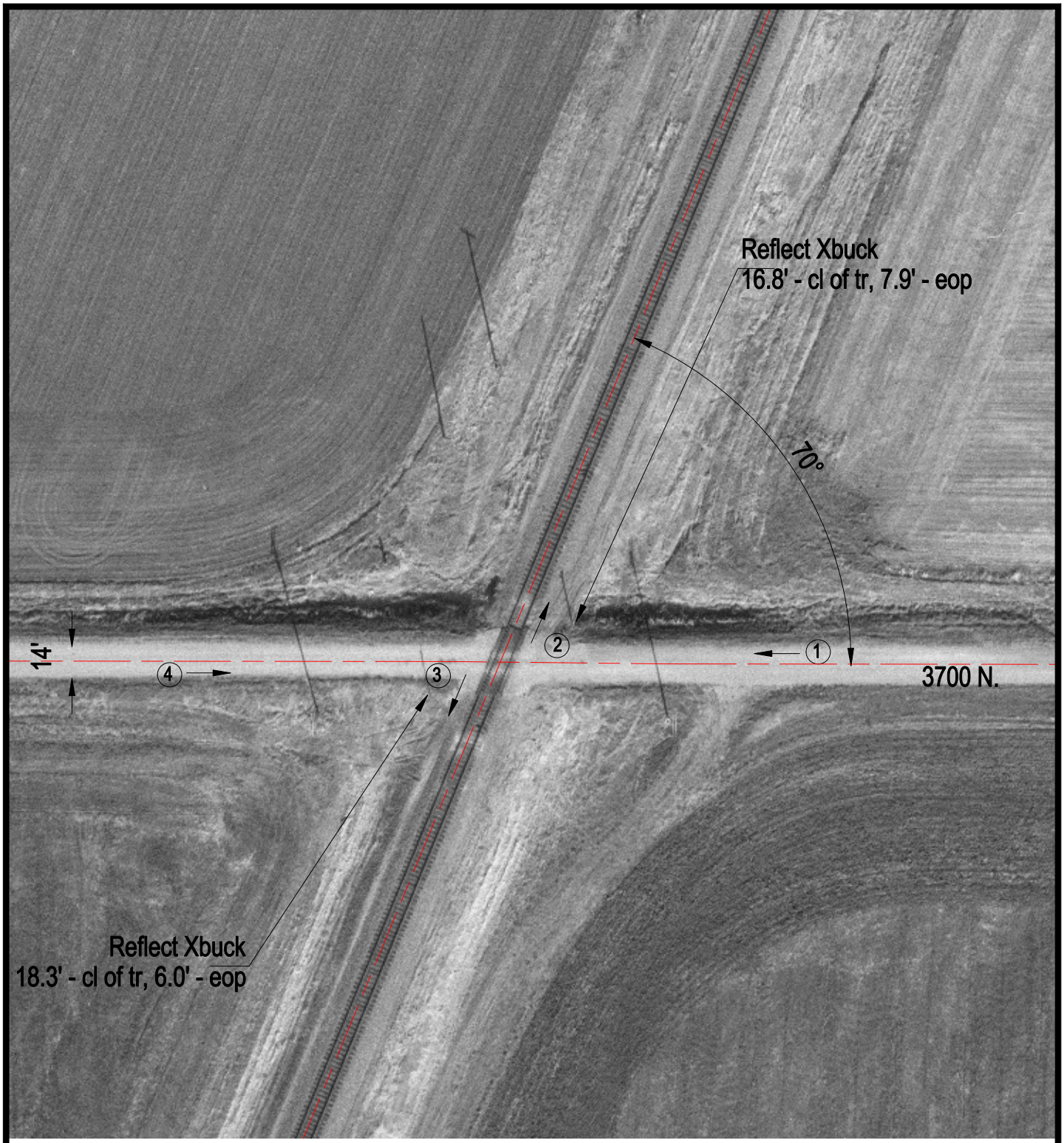

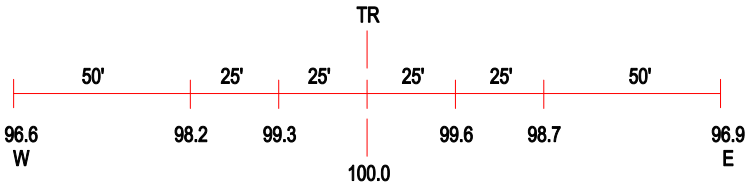

ROAD PROFILE

3 Photo Location

Crossing #:	166946P
Location:	Vermilion Co., City of Ellis (N)
Lat/Long:	40°23'59" / 87°51'46"
Railroad:	UP
Street:	3700 N.
Railroad Milepost:	104.60
Crossing Protection:	Signs