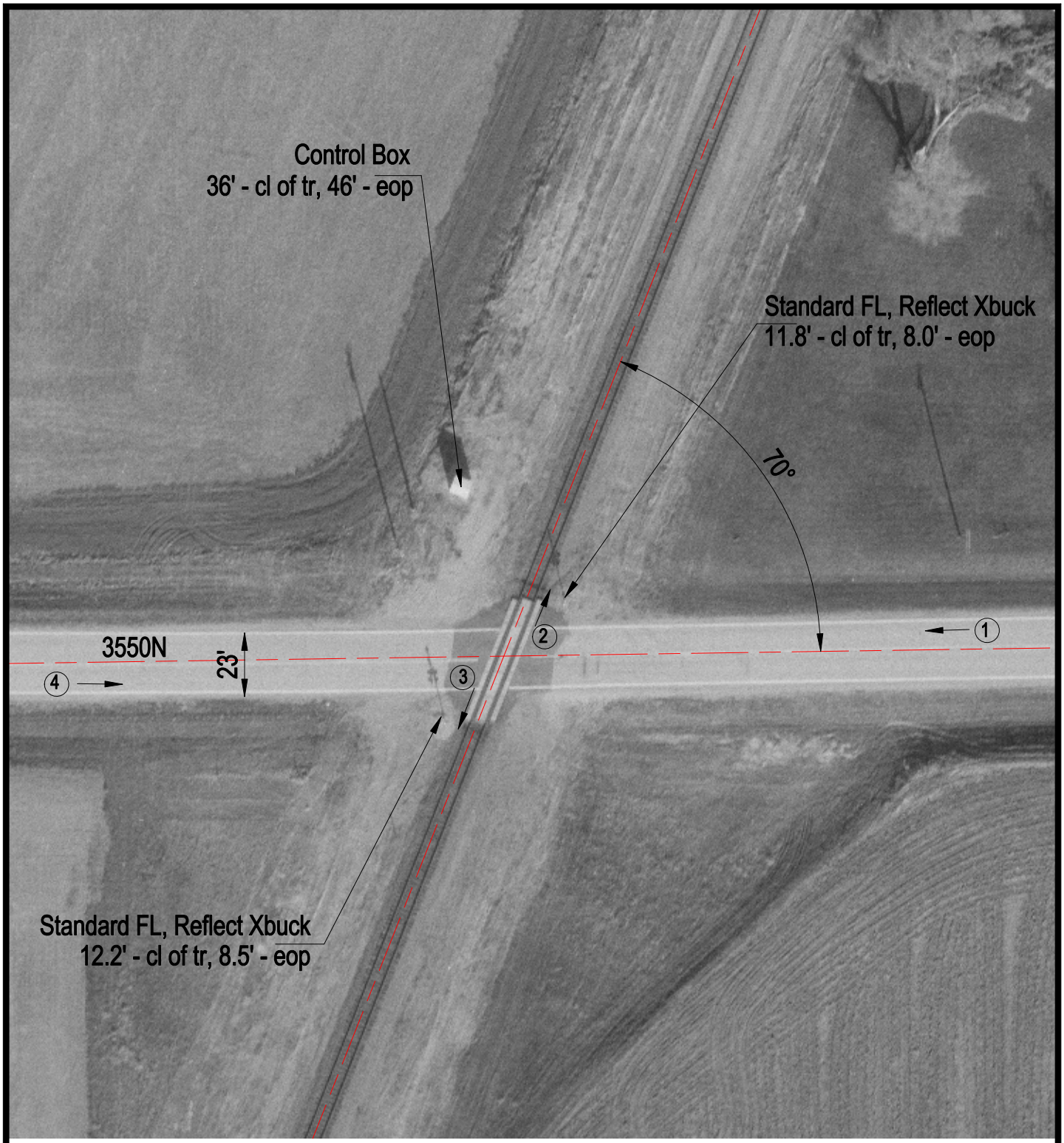

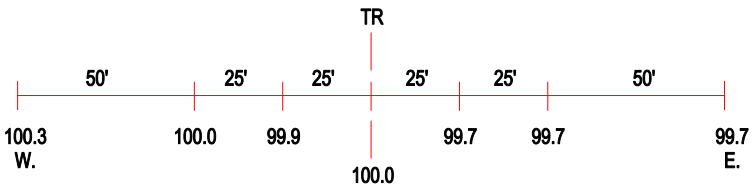

ROAD PROFILE

(3) Photo Location

Crossing #:	166945H
Location:	Vermilion Co., City of Rankin (N)
Lat/Long:	40°22'43" / 87°52'24"
Railroad:	UP
Street:	3550N
Railroad Milepost:	106.20
Crossing Protection:	Train Activated Device