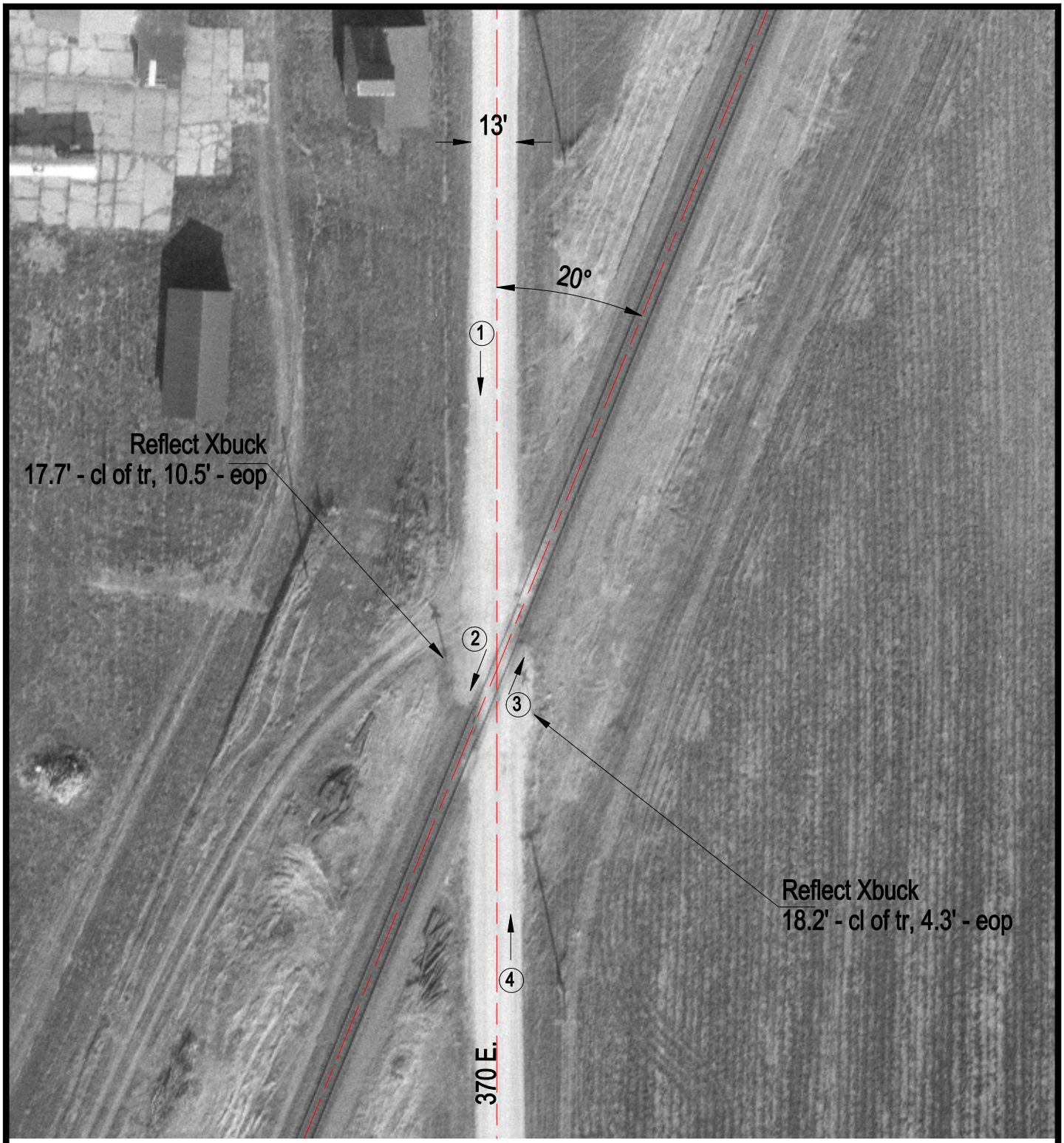

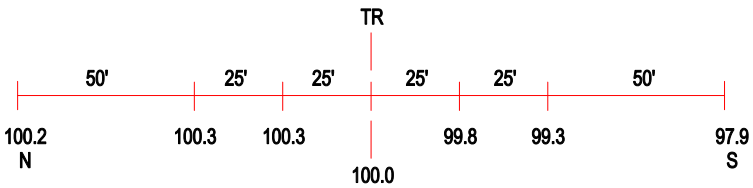

ROAD PROFILE

3 Photo Location

Crossing #:	166944B
Location:	Vermilion Co., City of Rankin (N)
Lat/Long:	40°22'35" / 87°52'29"
Railroad:	UP
Street:	370 E.
Railroad Milepost:	106.30
Crossing Protection:	Signs