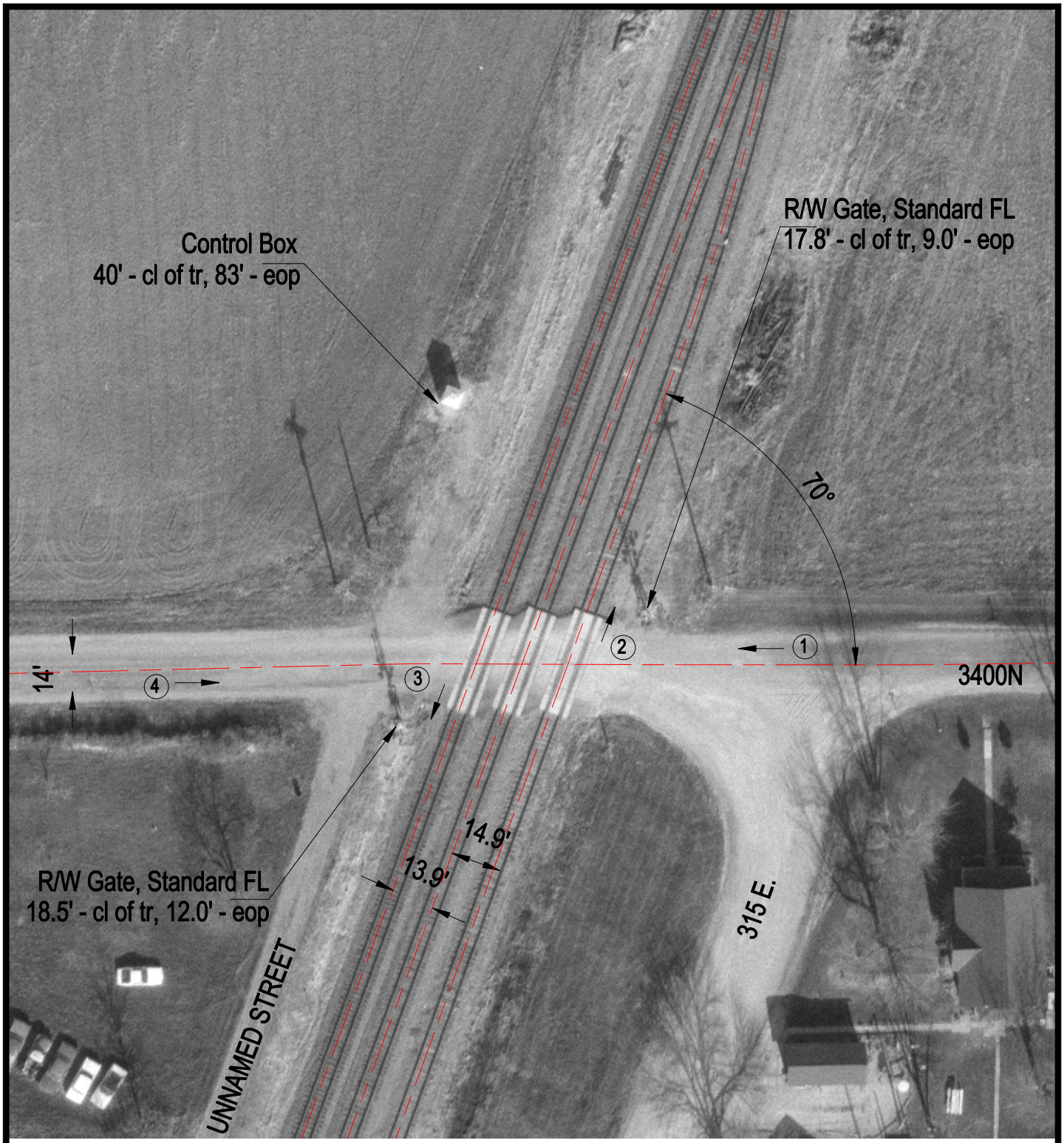

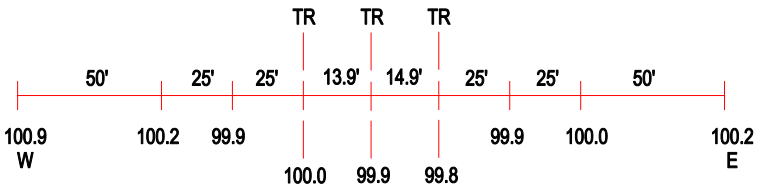

ROAD PROFILE

(3) Photo Location

Crossing #:	166943U
Location:	Vermilion Co., City of Ellis (I)
Lat/Long:	40°21'25" / 87°53'02"
Railroad:	UP
Street:	3400 N.
Railroad Milepost:	107.80
Crossing Protection:	Train Activated Devices