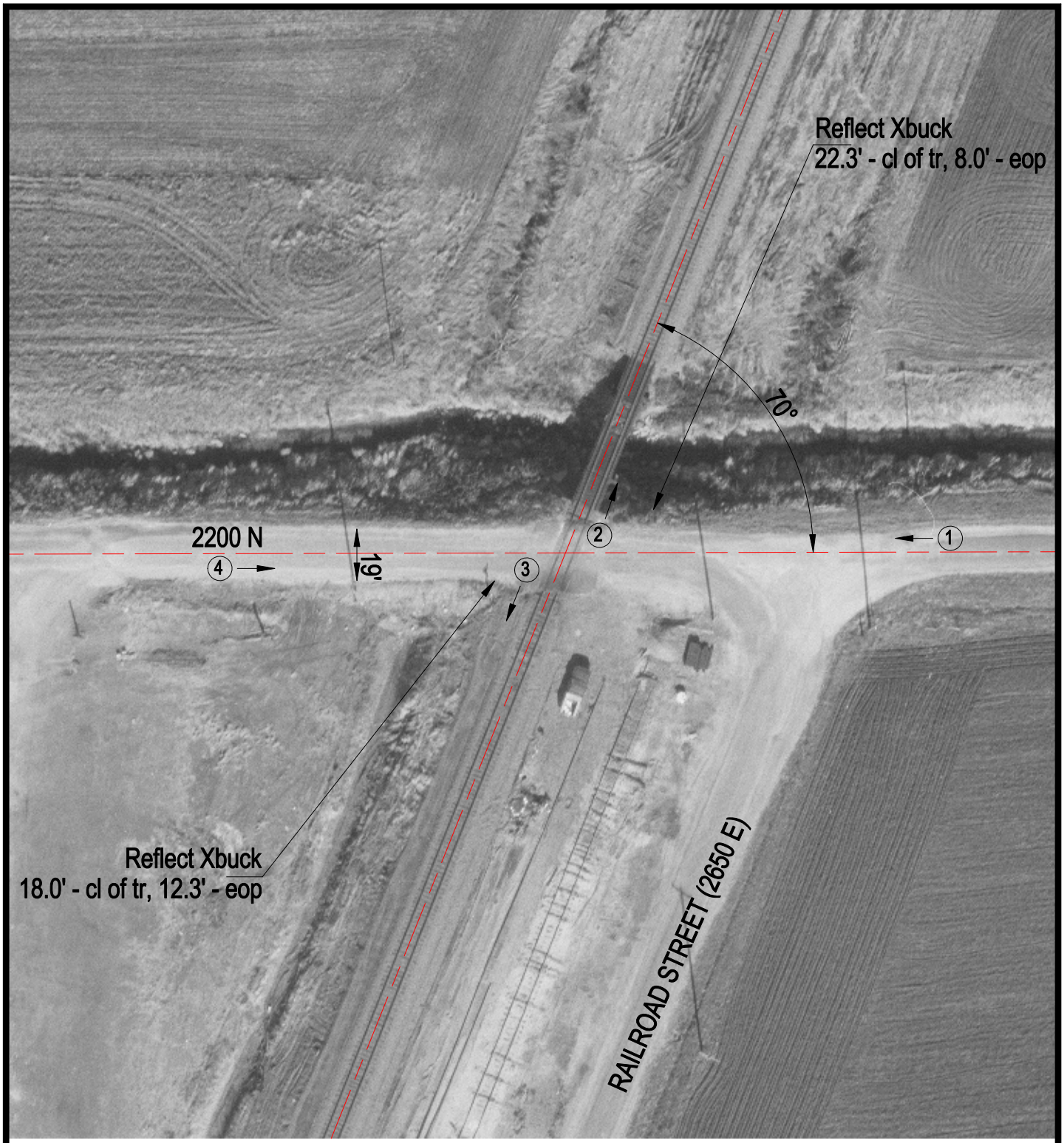

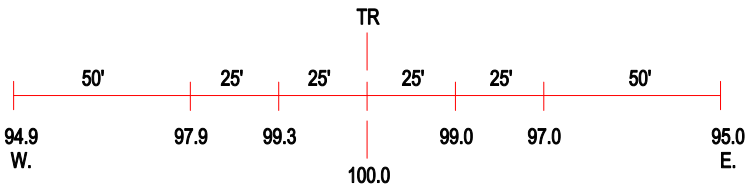

ROAD PROFILE

3 Photo Location

Crossing #:	166929Y
Location:	Champaign Co., City of Royal (N)
Lat/Long:	40°12'00" / 87°58'07"
Railroad:	UP
Street:	2200 N
Railroad Milepost:	119.50
Crossing Protection:	Signs