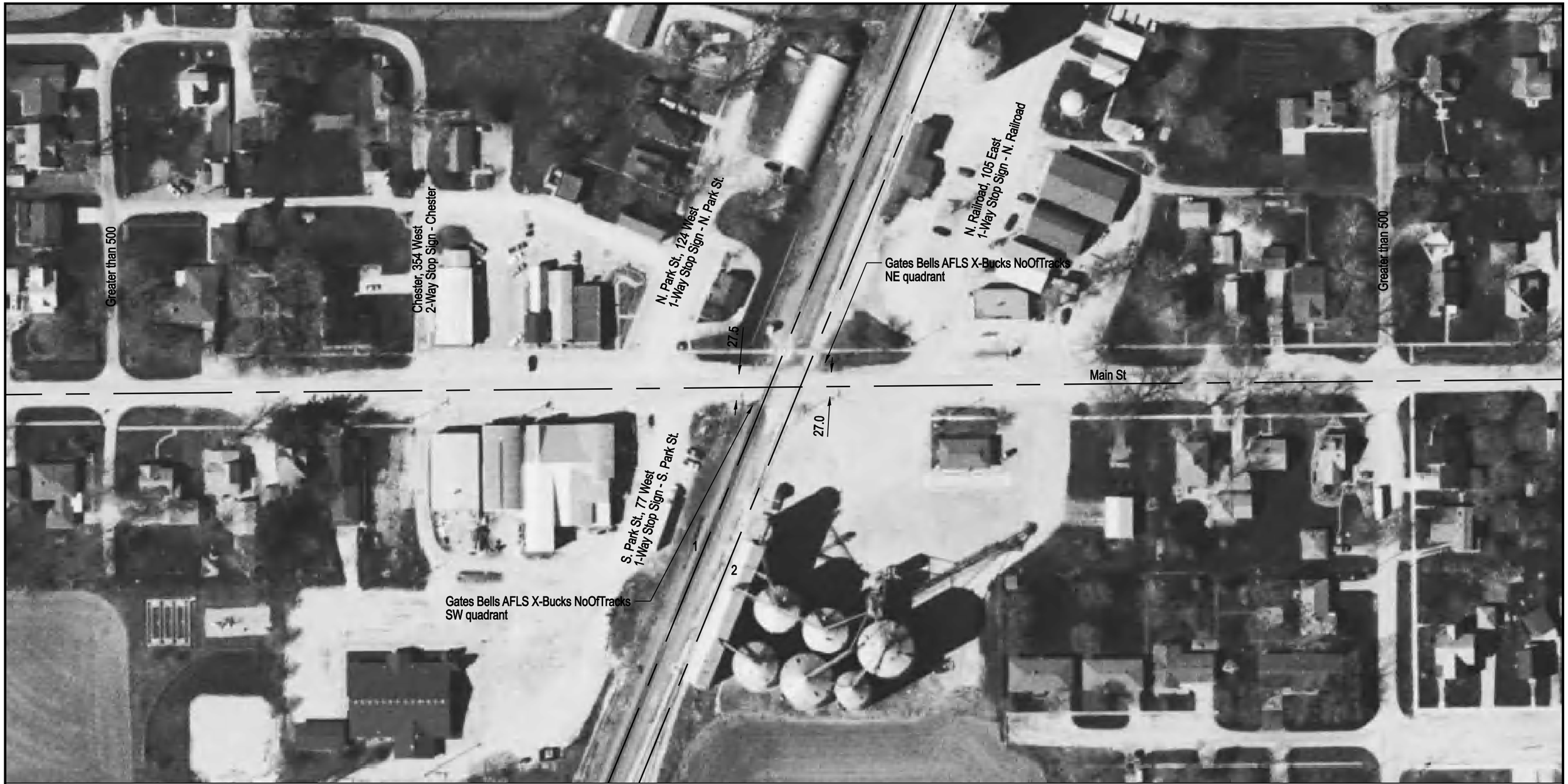

NOTE: ALL MEASUREMENTS ARE IN FEET

DOT/AAR Inventory #: 166928S

Location: Champaign Co., In Royal, IL

Lat/Long: 40º 11' 34"/-87º 58' 20"

Railroad Milepost-Line: 120-CC

Crossing Angle (Deg.): 65

Crossing Width (By Track): 73.0, 48.0 (1 to 2)

Number of Tracks: 2

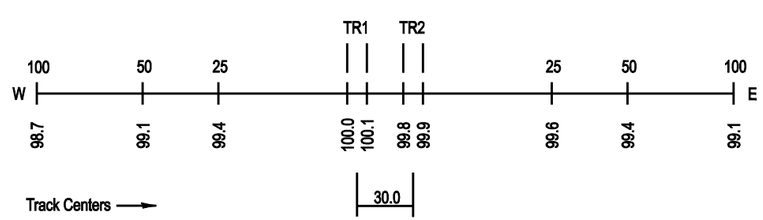
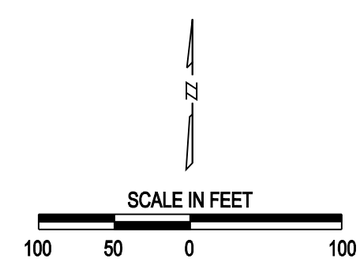
ROAD PROFILE