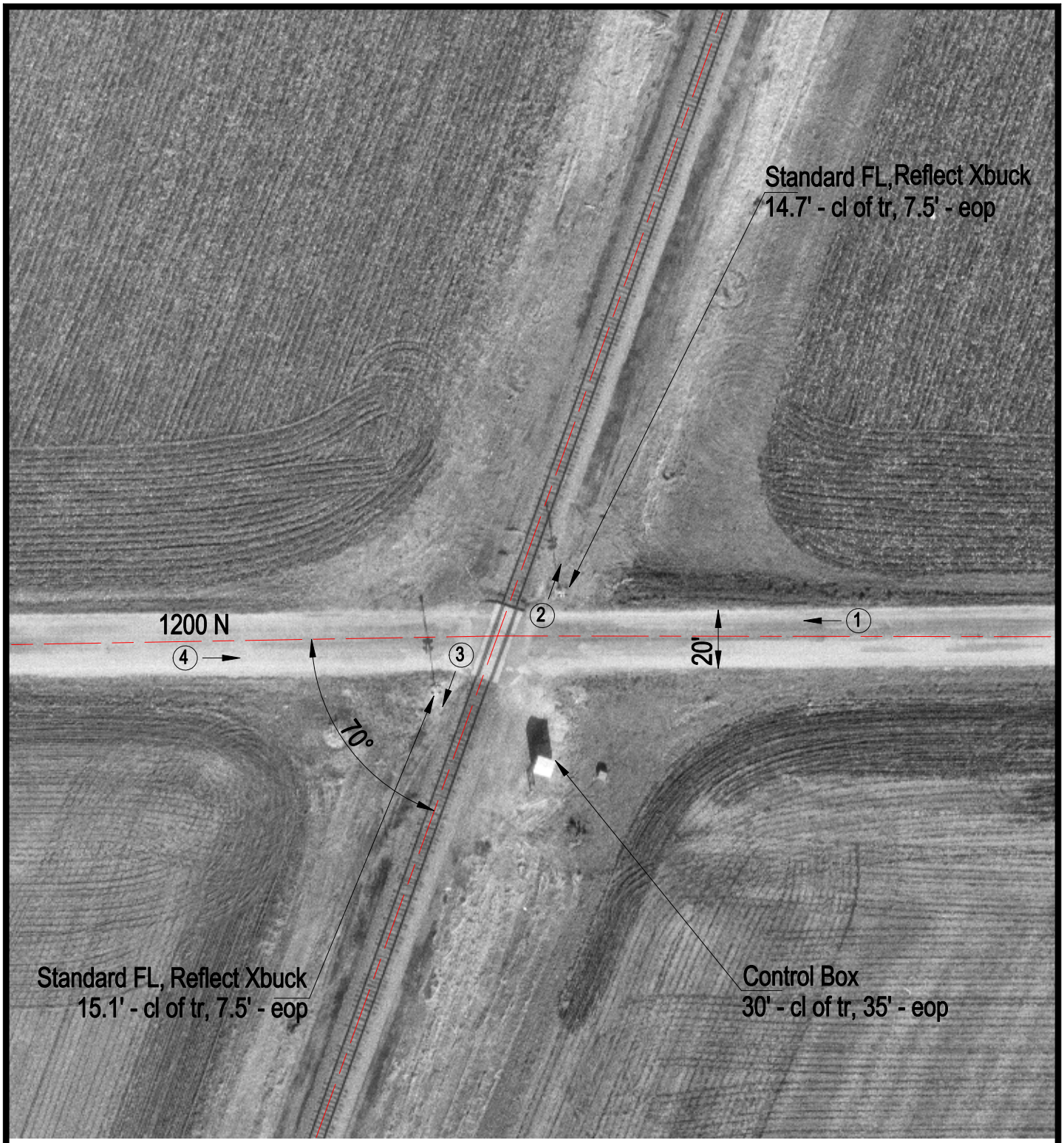

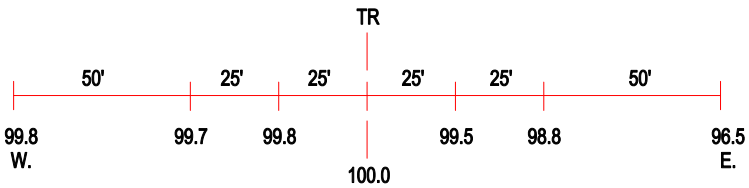

ROAD PROFILE

3 Photo Location

Crossing #:	166910G
Location:	Champaign Co., City of Royal (N)
Lat/Long:	40°03'16" / 88°02'33"
Railroad:	UP
Street:	1200 N
Railroad Milepost:	130.20
Crossing Protection:	Train Activated Devices