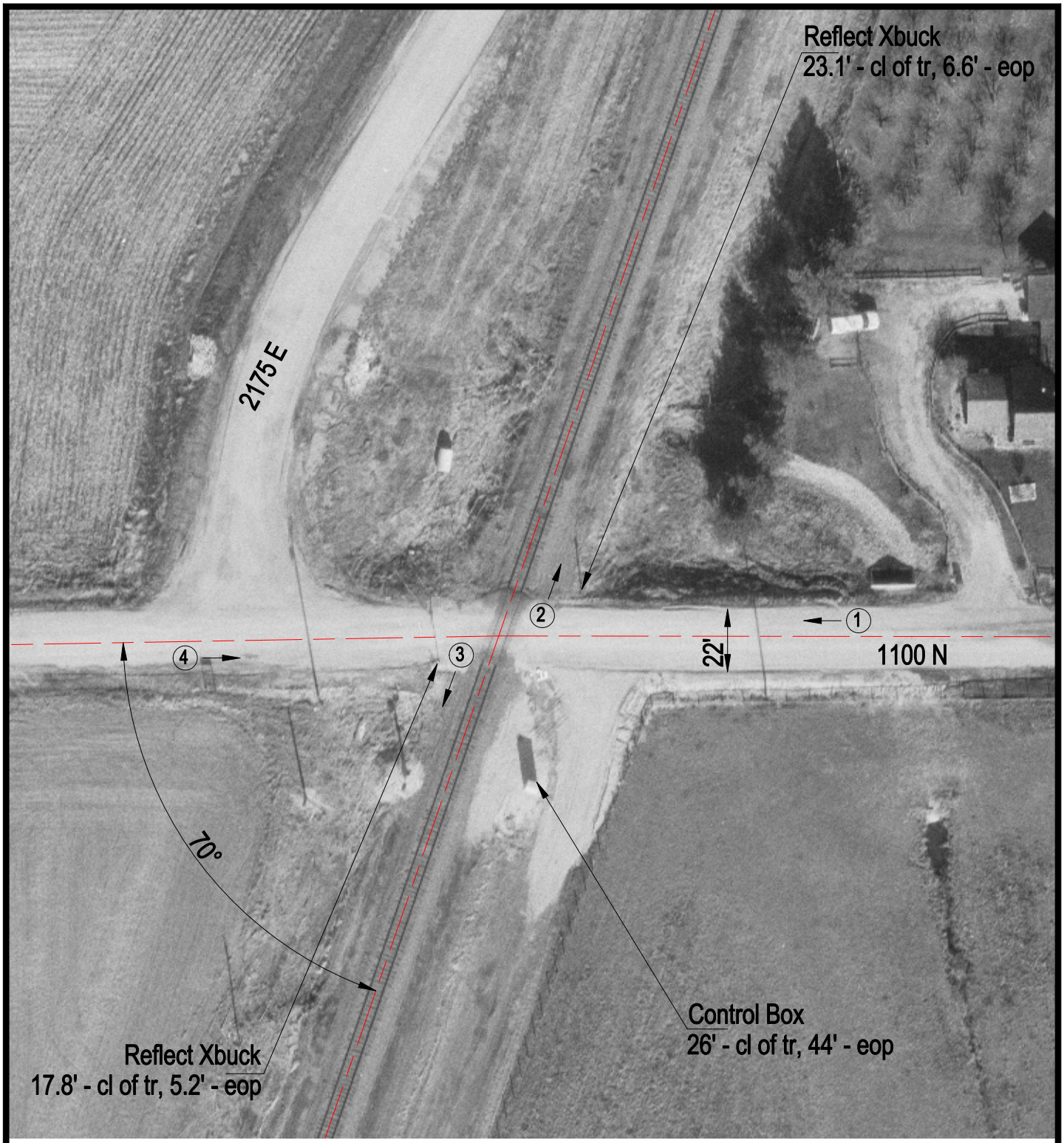

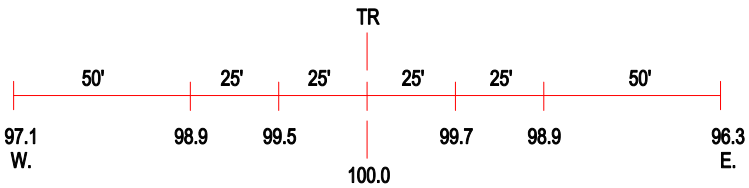

ROAD PROFILE

(3) Photo Location

Crossing #:	166907Y
Location:	Champaign Co., City of Sidney (N)
Lat/Long:	40°02'25" / 88°02'58"
Railroad:	UP
Street:	1100 N
Railroad Milepost:	131.30
Crossing Protection:	Signs