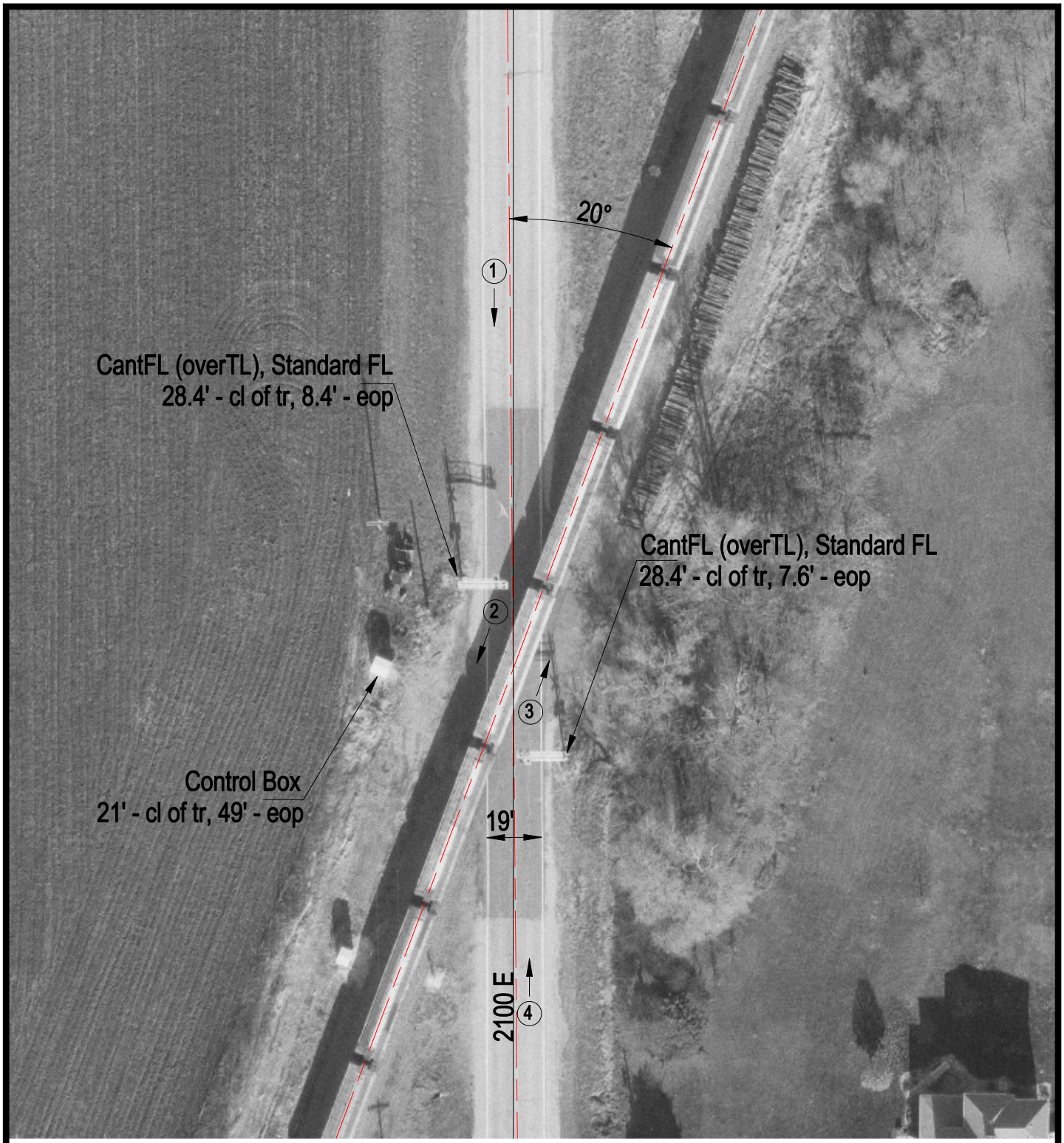

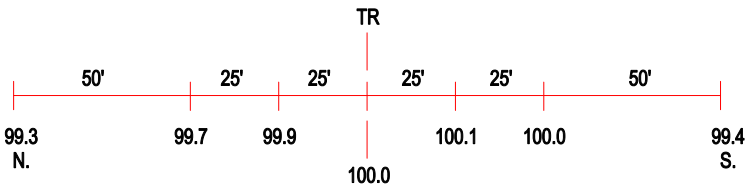

ROAD PROFILE

3 Photo Location

Crossing #:	166904D
Location:	Champaign Co., City of Sidney (N)
Lat/Long:	40°00'22" / 88°04'00"
Railroad:	UP
Street:	2100 E
Railroad Milepost:	133.80
Crossing Protection:	Train Activated Devices