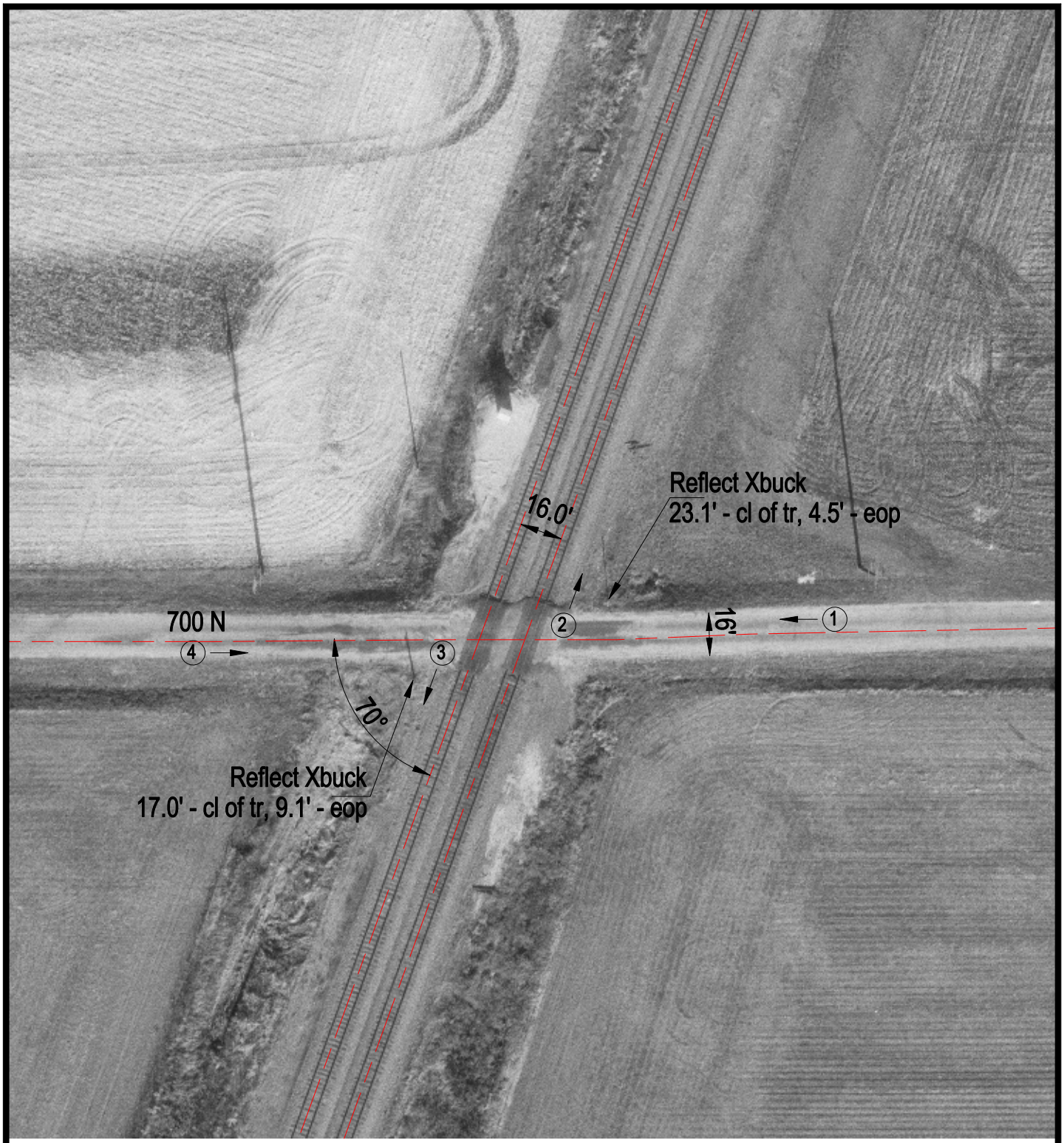

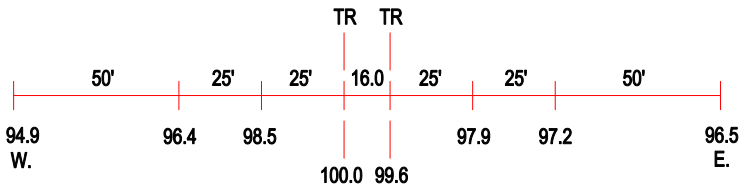

ROAD PROFILE

(3) Photo Location

Crossing #:	166901H
Location:	Champaign Co., City of Sidney (N)
Lat/Long:	39°58'55" / 88°04'45"
Railroad:	UP
Street:	700 N
Railroad Milepost:	135.60
Crossing Protection:	Signs