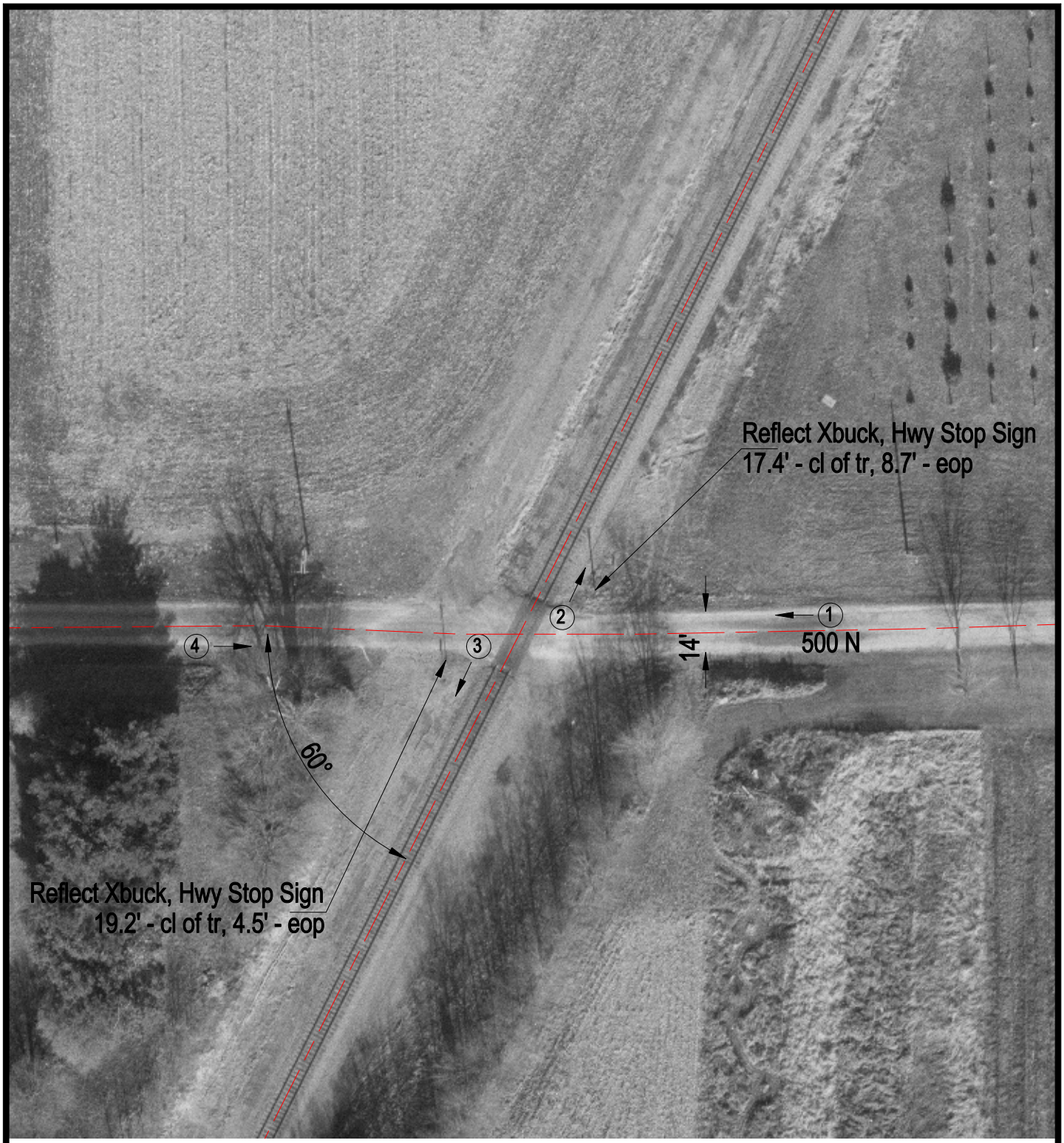

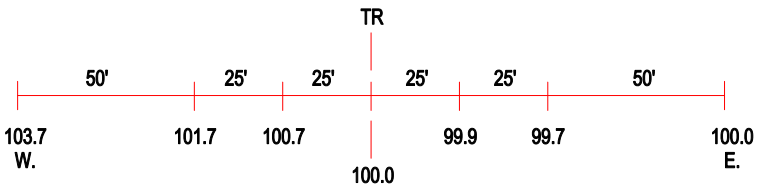

ROAD PROFILE

(3) Photo Location

Crossing #:	166896N
Location:	Champaign Co., City of Sidney (N)
Lat/Long:	39°57'10" / 88°05'40"
Railroad:	UP
Street:	500 N
Railroad Milepost:	137.80
Crossing Protection:	Signs