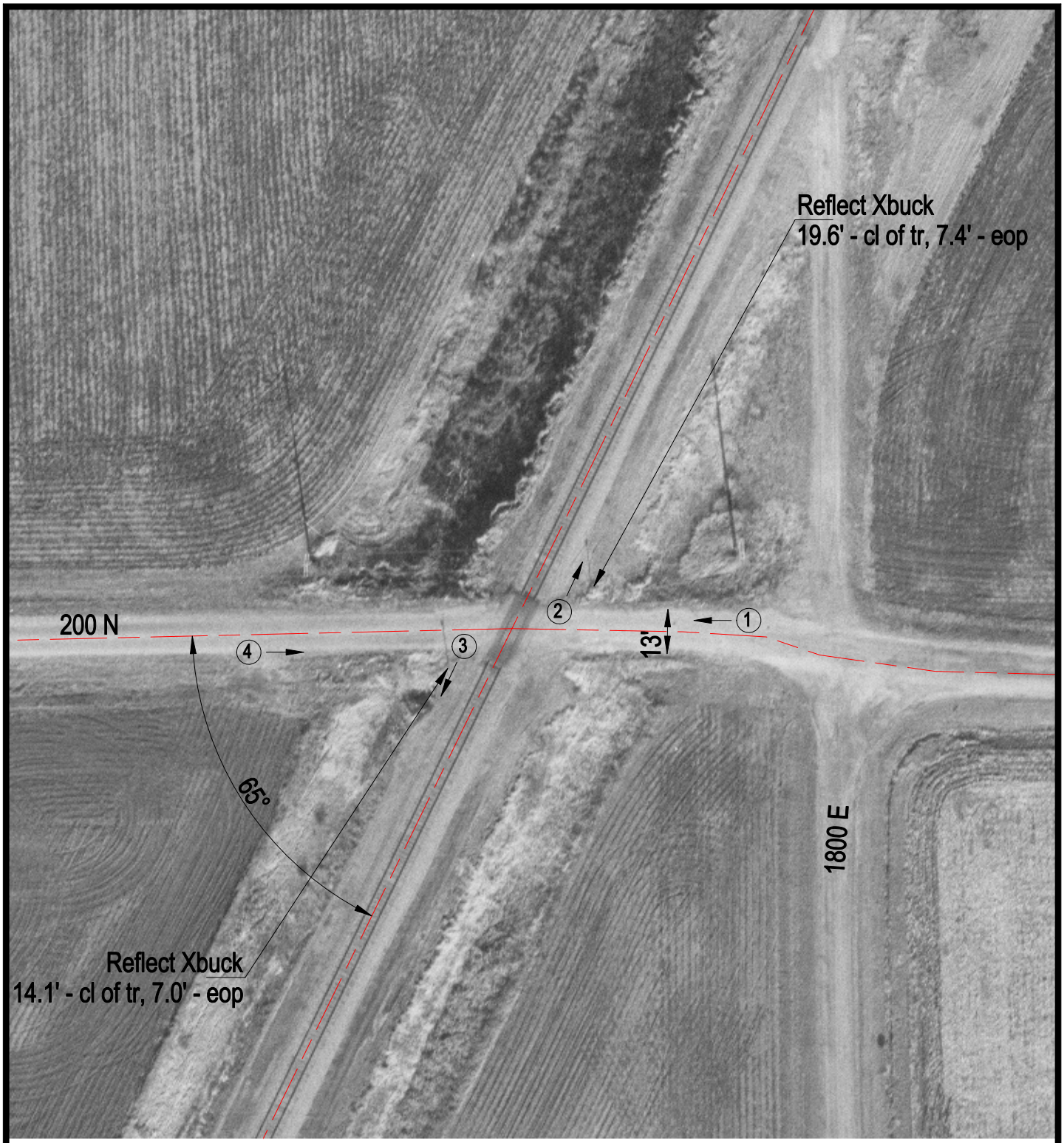

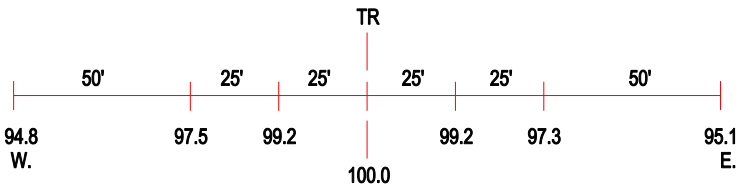

ROAD PROFILE

3 Photo Location

Crossing #:	166887P
Location:	Champaign Co., City of Sidney (N)
Lat/Long:	39°54'34" / 88°07'25"
Railroad:	UP
Street:	200 N
Railroad Milepost:	141.20
Crossing Protection:	Signs