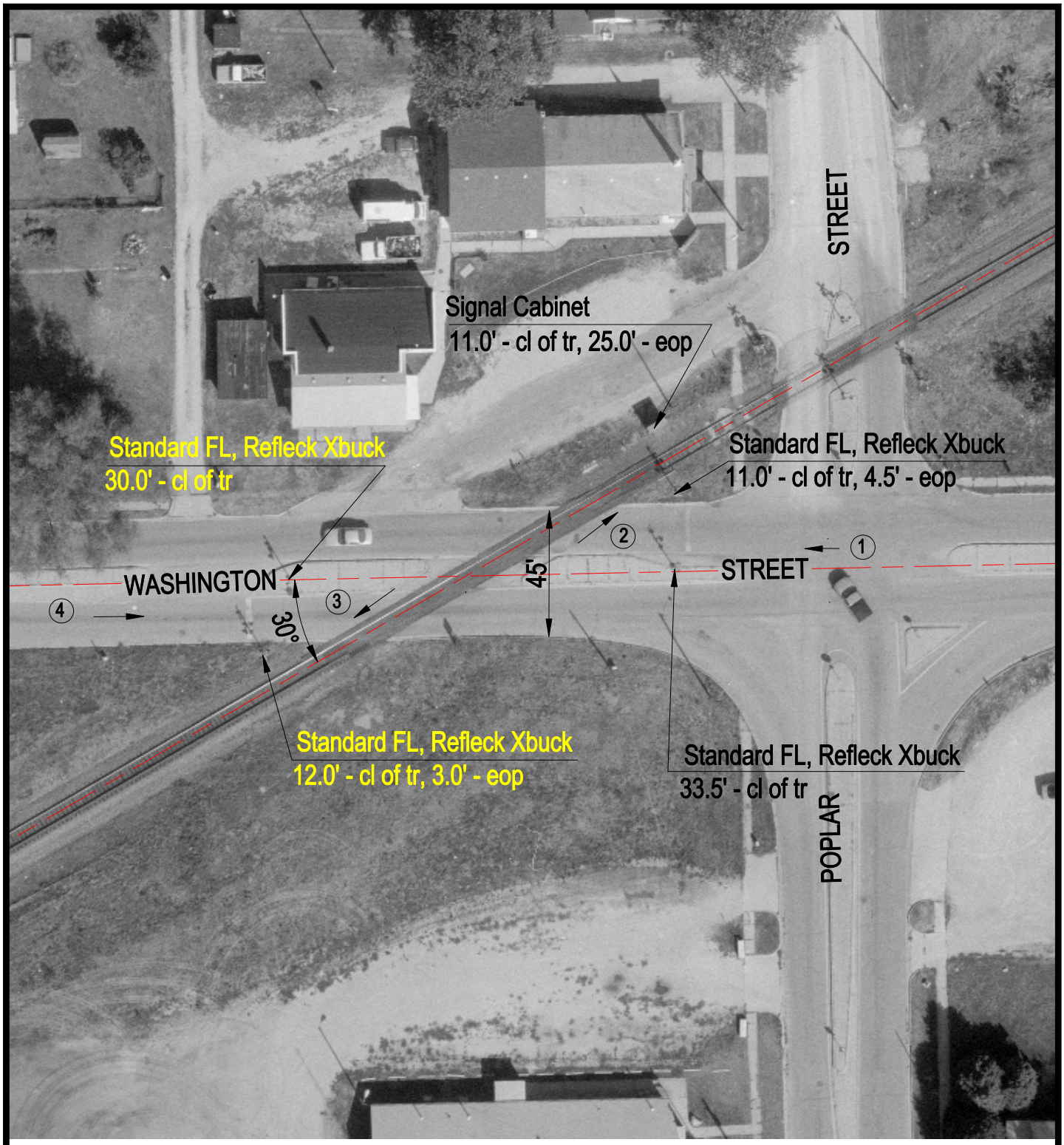

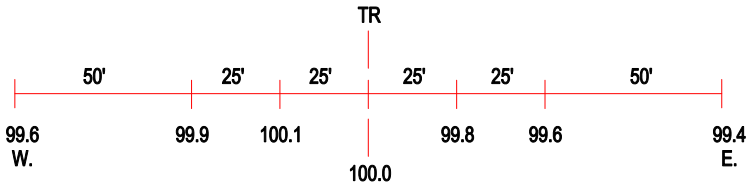

ROAD PROFILE

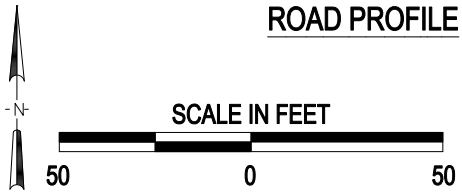

3 Photo Location

Crossing #:	166881Y
Location:	Christian Co., City of Pana (I)
Lat/Long:	39°23'34" / 89°04'50"
Railroad:	UP
Street:	Washington Street
Railroad Milepost:	204.99
Crossing Protection:	Train Activated Devices

I:\ICC\CHRISTIAN\166881Y\166881Y.DWG 12/08/99 09:29 TFG