NOTE: ALL MEASUREMENTS ARE IN FEET

DOT/AAR Inventory #: 166880S

Location: Christian Co., In Pana, IL

Lat/Long: 39º 23' 35"/-89º 4' 47"

Railroad Milepost - Line: 204.96-CY

Crossing Angle (Deg.): 65

Crossing Width (By Track): 58.5

Number of Tracks: 1

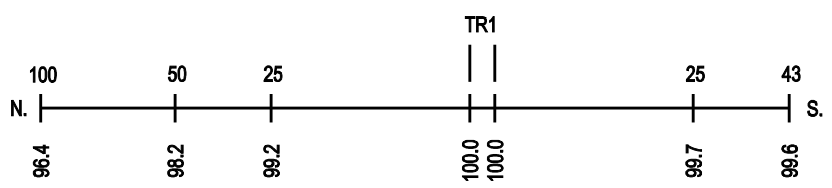
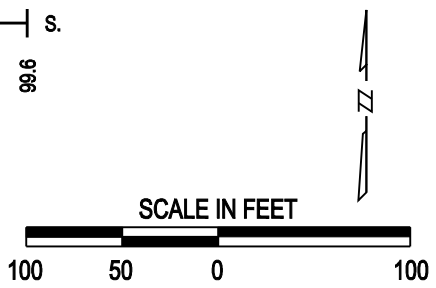
ROAD PROFILE