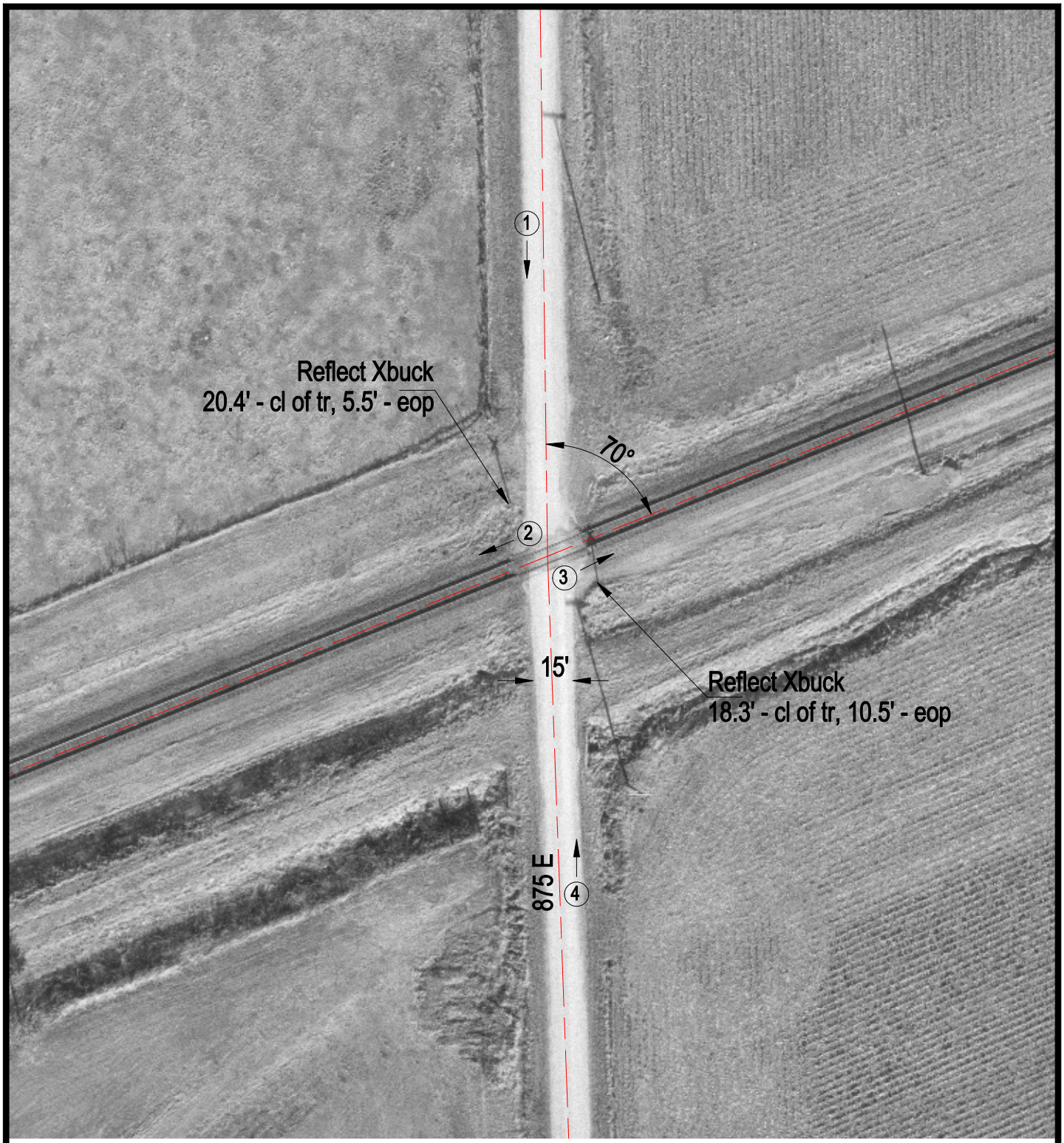

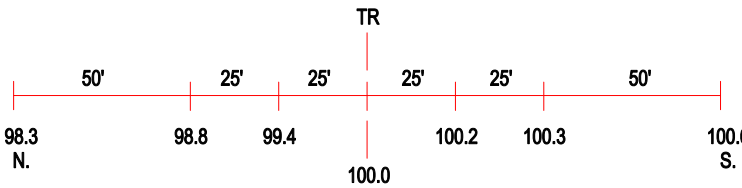

ROAD PROFILE

3 Photo Location

Crossing #:	166863B
Location:	Shelby Co., City of Pana (N)
Lat/Long:	39°26'26" / 88°58'40"
Railroad:	UP
Street:	875 E
Railroad Milepost:	198.60
Crossing Protection:	Signs