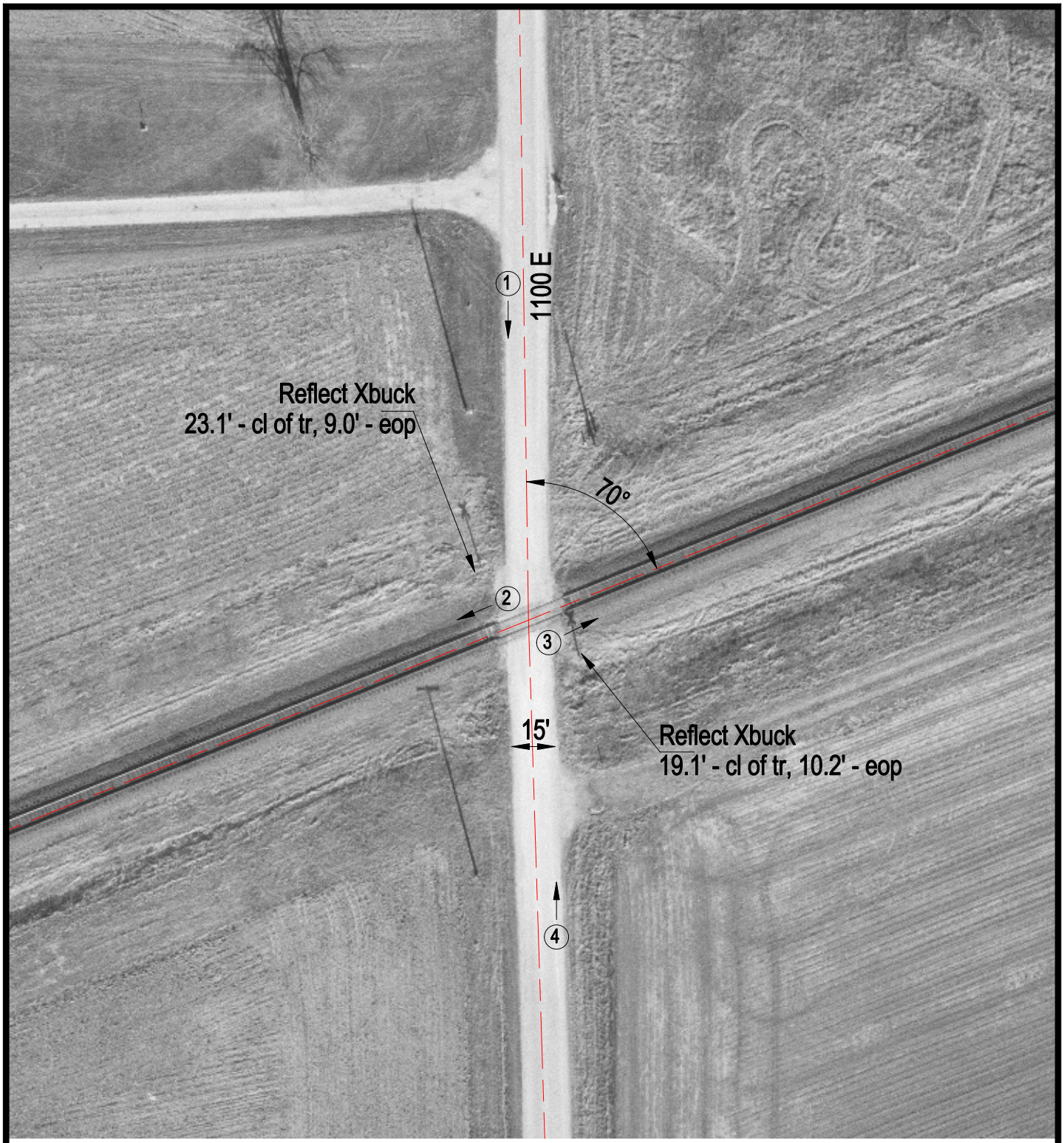

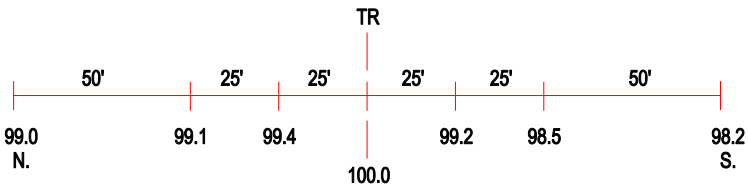

ROAD PROFILE

3 Photo Location

Crossing #:	166861M
Location:	Shelby Co., City of Pana (N)
Lat/Long:	39°27'09" / 88°56'11"
Railroad:	UP
Street:	1100 E
Railroad Milepost:	196.20
Crossing Protection:	Signs