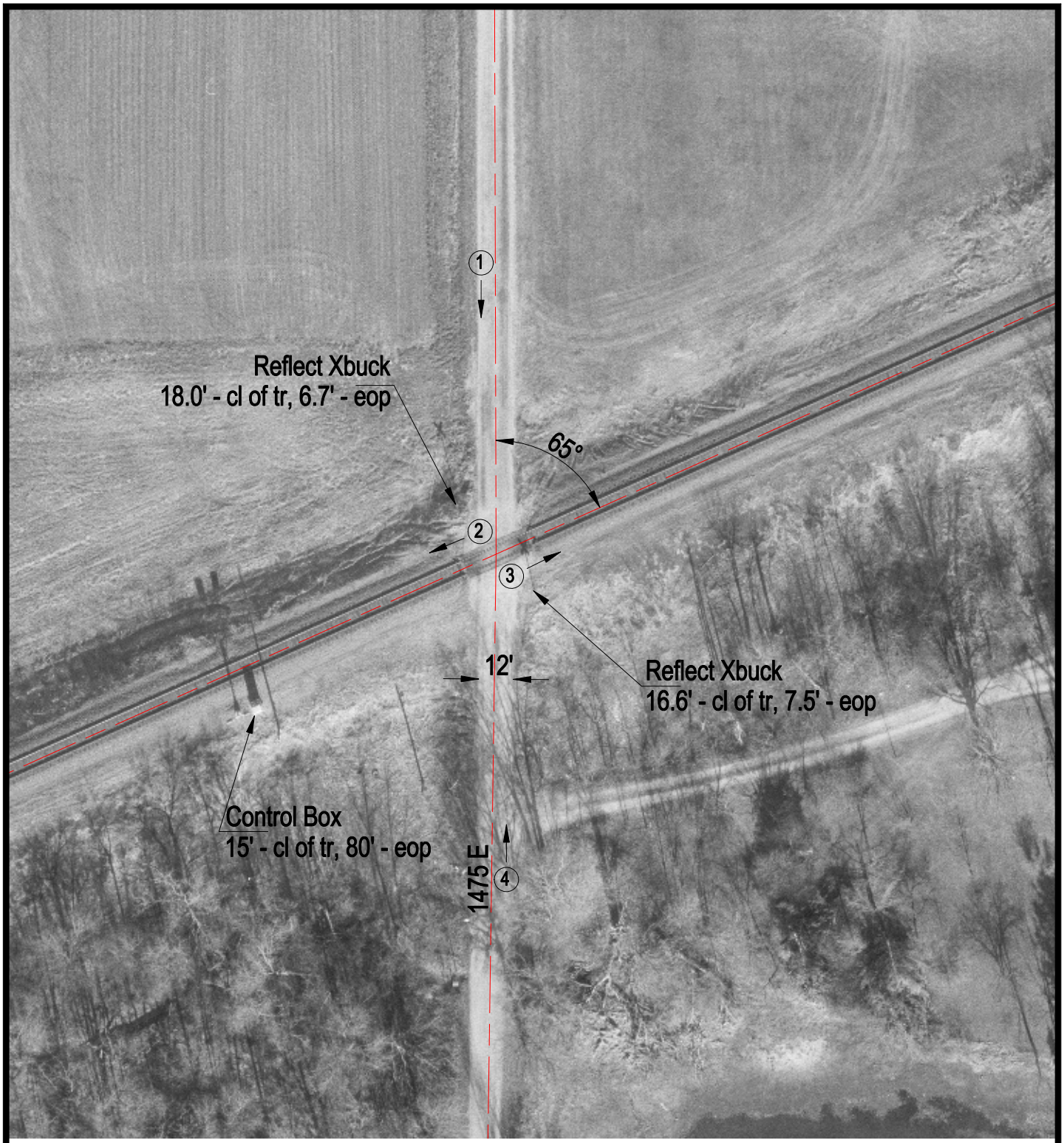

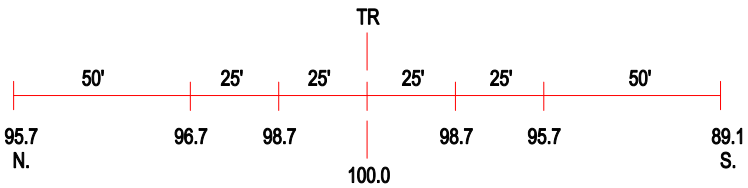

ROAD PROFILE

3 Photo Location

Crossing #:	166853V
Location:	Shelby Co., City of Westervelt (N)
Lat/Long:	39°28'27" / 88°52'07"
Railroad:	UP
Street:	1475 E
Railroad Milepost:	192.30
Crossing Protection:	Signs