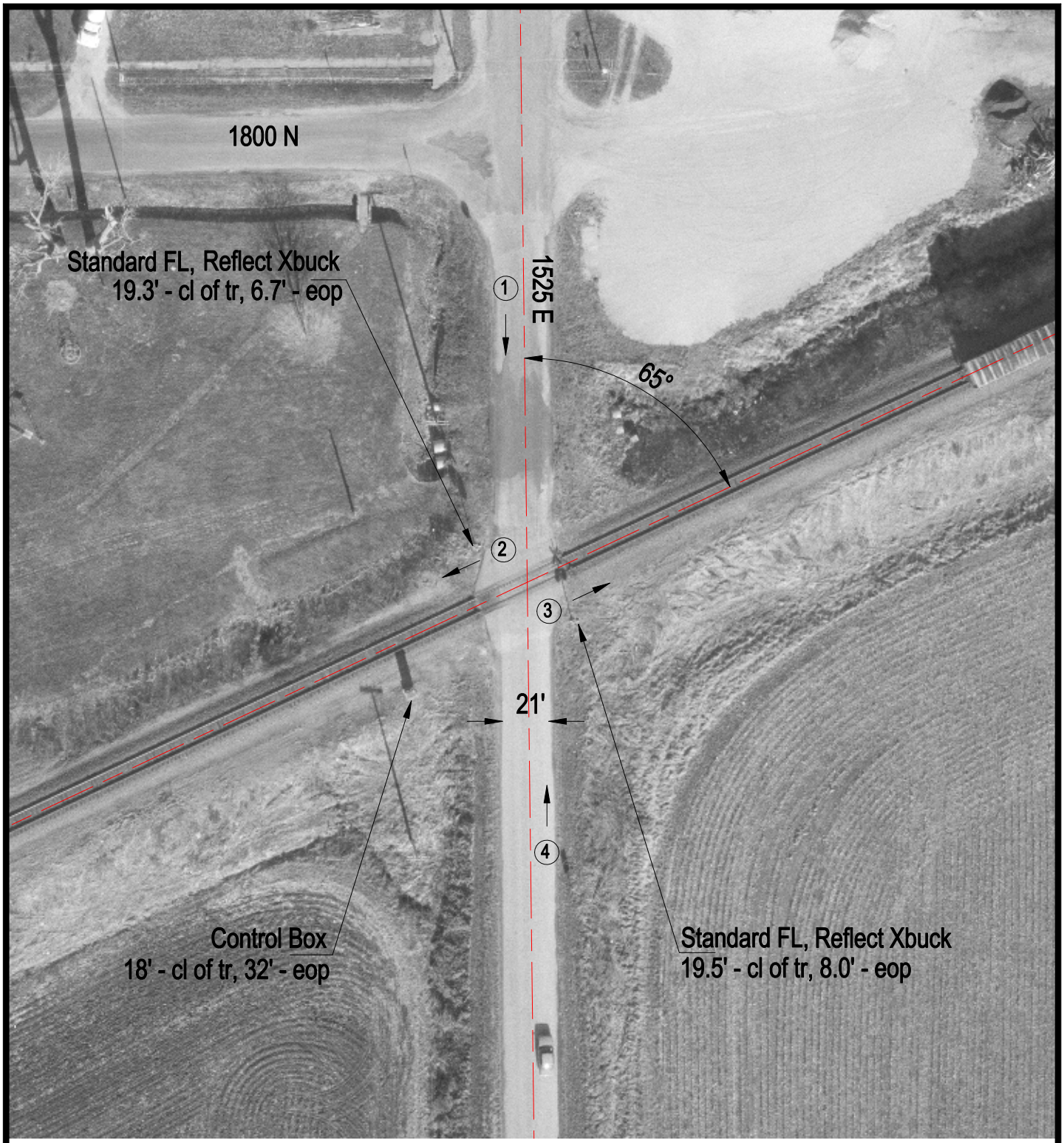

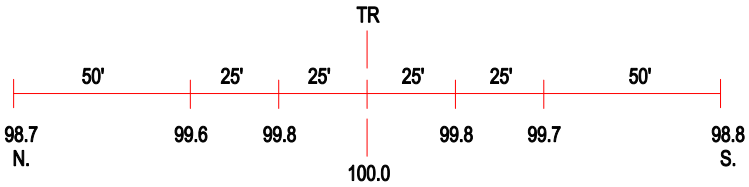

ROAD PROFILE

3 Photo Location

Crossing #:	166852N
Location:	Shelby Co., City of Westervelt (N)
Lat/Long:	39°28'39" / 88°51'35"
Railroad:	UP
Street:	1525 E
Railroad Milepost:	191.70
Crossing Protection:	Train Activated Devices