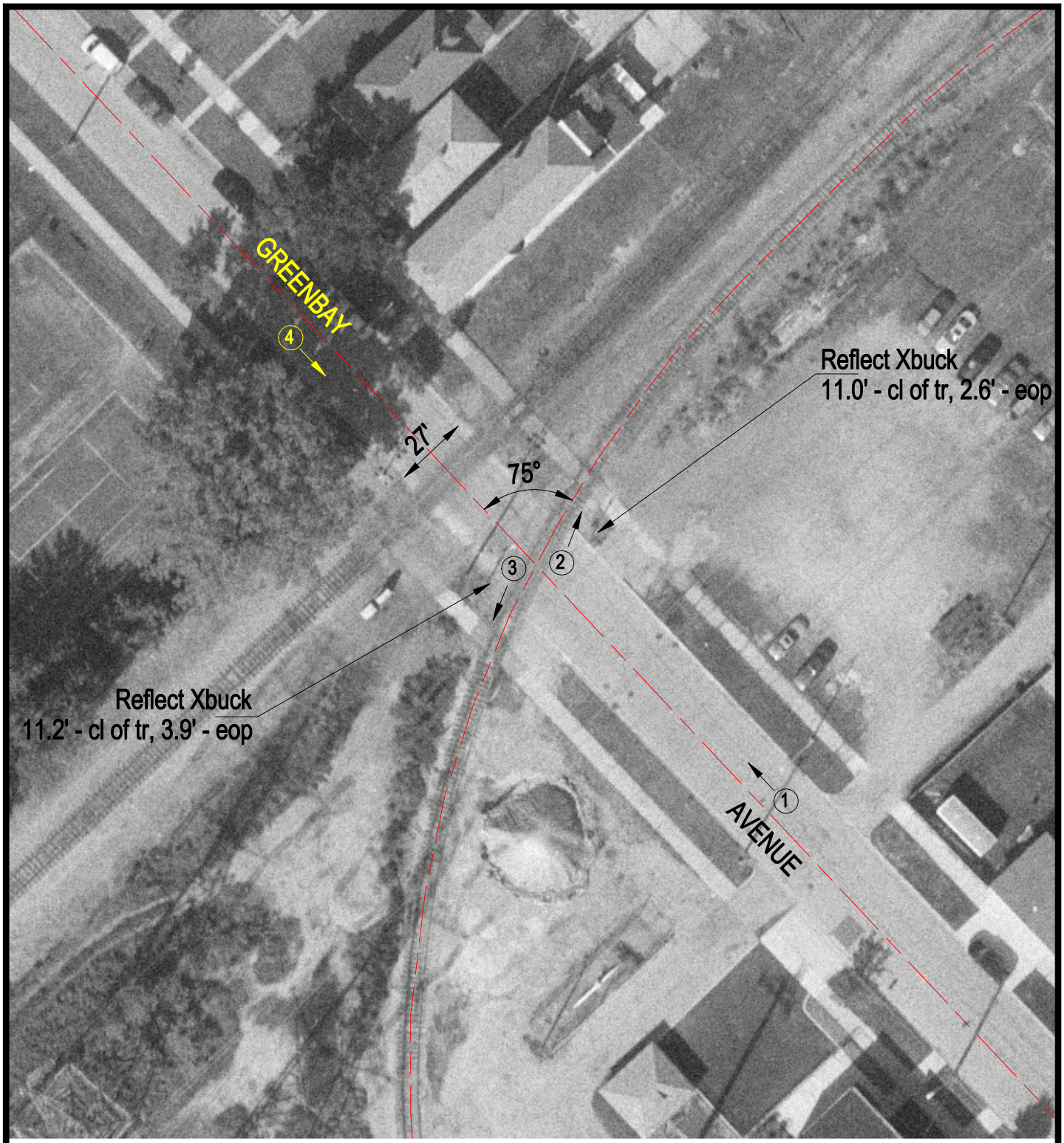

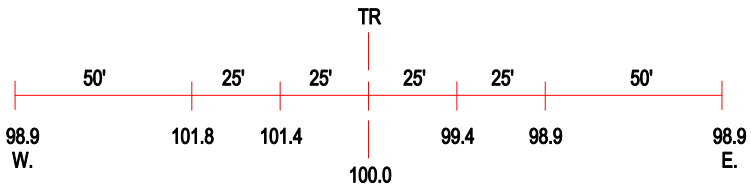

ROAD PROFILE

3 Photo Location

Crossing #:	163651M
Location:	Cook Co., City of Burnham (I)
Lat/Long:	41°38'35" / 87°32'36"
Railroad:	CSX
Street:	Greenbay Avenue
Railroad Milepost:	1.33
Crossing Protection:	Signs